

**COUNTY OF LOS ANGELES**  
**ROAD DEPARTMENT**

**PRECISE**  
**BENCH MARK LIST**



**LANCASTER EAST**  
**QUAD**

**1981 ADJUSTMENT**

P R E F A C E  
1981 Adjustment

The Road Department level net published in 1975 consisted of more than 1500 miles of levels supporting in excess of 18,000 bench marks. For reasons of economy, this 1981 adjustment is reduced to about 55% of the bench marks previously published. Reductions were made by increasing the spacing between level lines in unincorporated territory, and eliminating lines in non-contract cities and areas where the probability of future engineering projects appears slight. The 1981 adjustment is an update of the remainder of the 1975 bench marks, not including baselines. Data from previous adjustments is available without inferring any responsibility for the current reliability of the data or the actual existence of the bench marks. Elevations of bench marks with the same quad name, but different adjustment dates, are not normally compatible.

To facilitate the adjustment, indexing, and distribution of adjusted values of the net, the County territory is divided into 34 quads or areas. For identification purposes each quad is given a name, viz., "Rosemead," "La Mirada," "Santa Fe," etc. When bench marks and elevations in the Road Department net are used, the name of the quad in which the bench mark is located and the date of the elevation adjustment must be included in the bench mark description, e.g.,

CY 6901 - RDEM TAG S CB 11FT E BCR @ SE COR LA CIENEGA  
BLVD & LENNOX BLVD 32FT S & 73FT E C/L INT  
(HAWTHORNE - 1980) ELEV. 82.549

The precision of the net is reflected by an indicated field probable error of plus or minus 0.012 foot per mile of leveling as determined from over 300 conditions of closure. However, many years experience in vertical control in the greater Los Angeles basin and Antelope Valley indicate that because of varying degrees of subsidence and heaving, the true datum is recovered only by obtaining substantial agreement between a number of bench marks.

The users of this net are invited to assist in its maintenance by notifying this Department of cases of obliteration, apparent mistakes in descriptions or elevations, and proven disturbance of bench marks.

---

DATUM: U.S. Coast and Geodetic Survey Sea Level Datum  
of 1929, through the medium of the Los Angeles  
County Engineer Precise Level Net.

# 1000  
ABBREVIATIONS USED IN BENCH MARK LISTINGS

ABUT -----	Abutment	ECR -----	End of Curb Return
ALG -----	Along	EC -----	End of Curve
ANG PT -----	Angle Point	ENT -----	Entrance
B/W -----	Back of Walk	FL -----	Floor
BCR -----	Beginning of Curb Return	FTG -----	Footing
BC -----	Beginning of Curve	FRWY -----	Freeway
BLDG -----	Building	F/W -----	Front of Walk
BM -----	Bench Mark	GAR -----	Garage
BT SPK -----	Boat or Bolt Spike	HDWL -----	Headwall
BR CAP -----	Brass or Bronze Cap	HSE -----	House
C B -----	Catch Basin	HWY -----	Highway
CTR -----	Center	INT -----	Intersection
C/L -----	Center Line	IP -----	Iron Pipe
C/L INT -----	Center Line Intersection	LT -----	Left
C/L PROD -----	Center Line Produced	LACE -----	L.A. City Engineer
CONC -----	Concrete	LACS -----	L.A. Co. Engineer
COR -----	Corner	LAFC -----	L.A. Co. Flood Control
COE -----	Corps of Engineers	L&BN -----	Lead and Bench Nail
CULV -----	Culvert	L&BR -----	Lead and Brad
CYN -----	Canyon	L&N -----	Lead and Nail
CB -----	Curb	L&SPK -----	Lead and Spike
CS MON -----	Co. Eng. Monument	L&T -----	Lead and Tack
CT SPK -----	Cut Spike	MCR -----	Middle of Curb Return
DPW -----	Dept. of Public Works	MKD -----	Marked
DR -----	Drive or Driveway	MC -----	Middle of Curve
E/O -----	East of	MON -----	Monument

ABBREVIATIONS USED IN BENCH MARKS (CON'T)

N/O ----- North of  
NR ----- Near  
OPP ----- Opposite  
PI ----- Point of Intersection  
PK&W ----- PK Nail and Washer  
P/L ----- Property Line  
POST ----- Point of Semi-Tangent  
PP ----- Power Pole  
PYMT ----- Pavement  
PROD ----- Produced  
RD ----- Road  
RDBM ----- Road Dept. Bench Mark  
RDBM TAG ----- Road Dept. Bench Mark Tag  
RR ----- Railroad  
RT ----- Right  
R/W ----- Right of Way  
SDMH ----- Storm Drain Manhole  
SMH ----- Sewer Manhole  
SPK ----- Spike  
ST&W ----- Spike Tin and Washer  
S/O ----- South of  
TP ----- Telephone Pole  
USC&GS ----- U.S. Coast and Geodetic Survey  
USGS ----- U.S. Geological Survey  
WK ----- Walk  
W/O ----- West of

# LANCASTER

## EAST

## QUAD

3-10-83

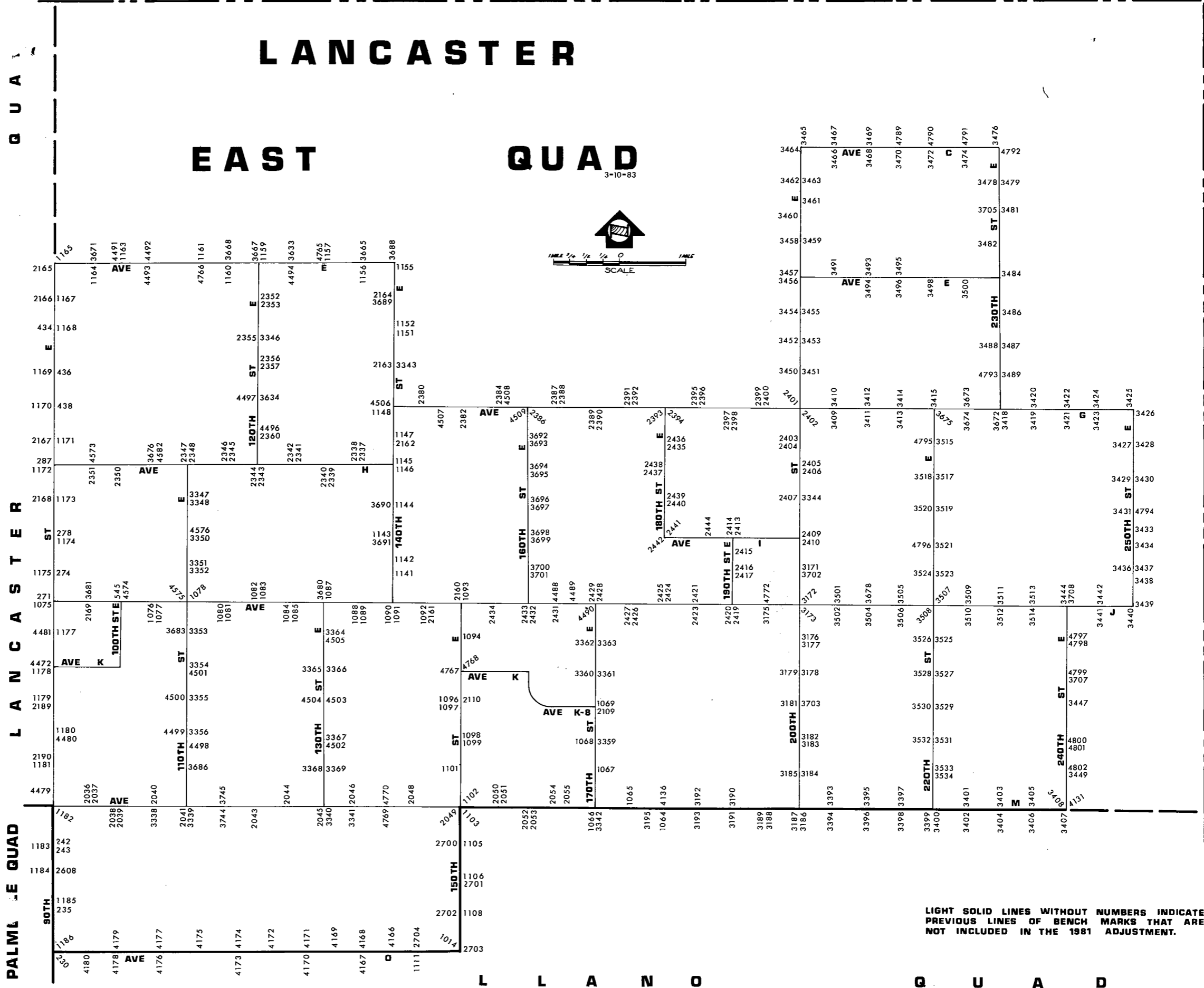

LIGHT SOLID LINES WITHOUT NUMBERS INDICATE PREVIOUS LINES OF BENCH MARKS THAT ARE NOT INCLUDED IN THE 1981 ADJUSTMENT.

PALMDALE QUAD

QUANA COUNTY

L LANOS

QUANA QUAD

QUAD-YEAR	ELEV	DESCRIPTION (INCLUDE QUAD AND YEAR IN DESCRIPTION)	BM NUMBER
BASELINE (1973)	2575.893	RDBM TAG CONC FTG OF 8FT CHAIN LINK FENCE AROUND EDISON SUB STA 30FT S & 30FT E C/L INT OF 90TH ST E & AVE O	CL 230
BASELINE (1973)	2560.281	CS MON IN WELL 10IN DN @ C/L INT 90TH ST E & AVE N-8 MKD (1/4 COR 7 8 T6N R10W)	CL 235
BASELINE (1973)	2535.607	CS MON IN WELL 18IN DN @ C/L INT 90TH ST E & AVE M-8 MKD (1/4 COR 5 6 T6N R10W)	CL 242
BASELINE (1973)	2536.511	2IN IP (W EDGE) 12IN UP ON NW COR 90TH ST E & AVE M-8 40FT N & 40FT W C/L INT	CL 243
LANCASTR (1981)	2440.689	CS MON IN WELL 15IN DN @ C/L INT 90TH ST E & AVE J MKD (CO SURV 18 17 19 20 T7N R10W 1926) USE S EDGE	CL 271A
LANCASTR (1981)	2423.370	CS MON IN WELL 20IN DN @ C/L INT 90TH ST E & AVE I-8 MKD (CO SURV 1/4 SEC COR 17 18 T7N R10W) USE S EDGE	CL 274A
LANCASTR (1981)	2410.813	CS MON IN WELL 12IN DN @ C/L INT 90TH ST E & AVE I MKD (CO SURV 7 8 17 18 T7N R10W) USE N EDGE	CL 278A
LANCASTR (1981)	2392.264	RDBM TAG @ CTR OF OLD CONC BASE OF MTR MOUNT 40FT W C/L 90TH ST E & 100FT N C/L AVE H	CL 287A
LANCASTR (1981)	2353.071	CS MON 16IN DN @ C/L INT 90TH ST E & AVE F MKD (CO SURV 30 29 31 32 R10W T8N RE 2177) E EDGE	CL 434A
LANCASTR (1981)	2363.537	2IN IP CONC PLUG & BT SPK IN WELL 15IN DN @ C/L INT 90TH ST E & AVE F-8 (USE SPK)	CL 436A
LANCASTR (1981)	2372.675	RD MON IN WELL WITH CONC COLLAR @ SE COR 90TH ST E & AVE G 30FT E & 40FT S C/L INT MKD (1958)	CL 438A
LANCASTR (1981)	2449.909	RDBM TAG CONC LID OF FLAT JUNCTION BOX 250FT W C/L 100TH ST E & 36FT N C/L AVE J SE EDGE LID	CL 545
BASELINE (1973)	2646.473	RDBM MON IN WELL MONUMENT SET N PP NO 799921E 38FT N C/L AVE J 155IN @ 150TH ST E 2IN IP WITNESS 3FT UP 2FT N	CL 1014
BASELINE (1973)	2606.235	USC&GS MON IN TOP OF 6IN CONC POST FL 26FT E C/L 180TH ST E (DIRT RD) 32FT S C/L AVE M MKD(L S 18 1929-RESET 1941)	CL 1064
BASELINE (1973)	2593.844	CSBM MON 6IN UP 30FT N C/L AVE M & 34FT W C/L 175TH ST E 39FT SW 2IN IP WITH CS TAG 12IN UP MKD (BM 106-89 1959)	CL 1065

QUAD-YEAR	ELEV	DESCRIPTION (INCLUDE QUAD AND YEAR IN DESCRIPTION)	BM NUMBER
BASELINE (1973)	2584.352	CSBM MON 6IN UP ON SW COR AVE M & 170TH ST E 124FT S & 23FT W C/L INT MKD. (BM 106-90 1959)	CL 1066
LANCASTR (1981)	2581.055	CS MON IN WELL 12IN DN @ C/L INT 170TH ST E & AVE L-8 MKD ( 1/4 COR 33 34 T7N R9W RE 5869) USE W EDGE	CL 1067
LANCASTR (1981)	2578.268	CS MON IN WELL 13IN DN @ C/L INT 170TH ST E & AVE L MKD. ( 33 34 27 28 R9W T7N RE 5869)	CL 1068
LANCASTR (1981)	2561.659	USGS MON 6IN UP 27FT S C/L AVE K-8 & 250FT W C/L 170TH ST E 7FT SW PP 423619 MKD. ( LS 17 1929)	CL 1069
LANCASTR (1981)	2441.565	CS BM MON 4IN UP 45FT N & 40FT E C/L INT 90TH ST E & AVE J MKD. (BM 107-24 1961) 2IN IP MARKER 2FT W	CL 1075A
LANCASTR (1981)	2460.596	RD BR CAP MON IN WELL W/COVER 5FT E PP NO K8333Y 30FT N C/L AVE J & 195FT W C/L 105TH ST E (PROP) 2IN IP WITNESS 3FT UP 2FT N	CL 1076
LANCASTR (1981)	2457.379	RD BR CAP MON IN WELL W/COVER 5FT W PP NO K8335Y 30FT N C/L AVE J & 200FT E C/L 105TH ST E (PROP) 2IN IP WITNESS 3FT UP 2FT N	CL 1077
LANCASTR (1981)	2451.325	CS MON IN WELL 15IN DN @ C/L INT AVE J & 110TH ST E MKD. ( CO SURV 15 16 21 22 T7N R10W 1925) USE W EDGE	CL 1078
LANCASTR (1981)	2458.681	RD MON IN WELL W/COVER 4FT E PP NO 918158E 30FT N C/L AVE J & 105FT W C/L 115TH ST E (PROP) 2IN IP WITNESS 3FT UP 2FT N	CL 1080
LANCASTR (1981)	2457.109	RD MON IN WELL W/COVER 4FT W PP NO 918590E 30FT N C/L AVE J & 190FT E C/L 115TH ST E (PROP) 2IN IP WITNESS 3FT UP 2FT N	CL 1081
LANCASTR (1981)	2458.793	RD MON IN WELL 13FT E PP NO 918598E 30FT N C/L AVE J & 66FT W C/L 120TH ST E (PROP) 2IN IP WITNESS 3FT UP 2FT N	CL 1082
LANCASTR (1981)	2457.206	RD MON IN WELL W/COVER 5FT W PP NO 1048308E 30FT N C/L AVE J & 195FT E C/L 120TH ST E (PROP) 2IN IP WITNESS 3FT UP 2FT N	CL 1083
LANCASTR (1981)	2461.989	RD MON IN WELL W/COVER 7FT E PP NO 1048301E 30FT N C/L AVE J & 180FT W C/L 125TH ST E 2IN IP WITNESS 3FT UP 2FT N	CL 1084

QUAD-YEAR	ELEV	DESCRIPTION (INCLUDE QUAD AND YEAR IN DESCRIPTION)	BM NUMBER
LANCASTR (1981)	2462.880	RD MON IN WELL W/COVER 7FT W PP NO 1014867E 30FT CL N C/L AVE J & 145FT E C/L 125TH ST E 2IN IP MKR 3FT UP 2FT N	1085
LANCASTR (1981)	2465.670	CS MON IN WELL @ C/L INT AVE J & 130TH ST E MKD ( CO SURV 13 14 23 24 T7N R10W RE 2177) 18IN DN	1087
LANCASTR (1981)	2473.481	CS MON IN WELL @ C/L INT AVE J & 135TH ST E MKD (1/4 COR 13 24 T7N R10W) USE S EDGE	1088
LANCASTR (1981)	2477.135	RD MON IN WELL W/COVER 5FT NE PP NO 1014874E 35FT N C/L AVE J & 360FT E 135TH ST E 2IN IP WITNESS 3FT UP 2FT N	1089
LANCASTR (1981)	2484.146	CS MON IN WELL @ C/L INT AVE J & 140TH ST E MKD (13 24 18 19 T7N R10W R9W) USE E EDGE	1090
LANCASTR (1981)	2487.070	CSBM MON 6IN UP ON NW COR AVE J & 140TH ST E 90E N & 35FT W C/L INT MKD (BM 106-102 1959)	1091
LANCASTR (1981)	2488.431	CSBM MON 6IN UP 39FT S C/L AVE J NR C/L 145TH ST E 57FT S PP 390499E MKD (BM 106-101 1959)	1092
LANCASTR (1981)	2490.682	CSBM MON 16IN UP ON SE COR AVE J & 150TH ST E 18FT E & 39FT S/O C/L INT MKD (BM 106-100 1959)	1093
LANCASTR (1981)	2503.647	CSBM MON 2IN DN 19FT E C/L 150TH ST E @ DIRT RD 0.5MI N AVE K 4FT E PP 951510E MKD (BM 106-99 1959 RE 5869) USE S EDGE 2IN IP MKR 1FT E	1094
LANCASTR (1981)	2529.498	RDBM MON IN WELL 100FT N & 35FT E C/L INT 150TH ST E & AVE K-8 MKD (1960) 2IN IP MKR 2FT E	1096
LANCASTR (1981)	2530.860	RDBM MON IN WELL 100FT S & 35FT E C/L INT 150TH ST E & AVE K-8 MKD (1960) 2IN IP MKR 2FT E	1097
LANCASTR (1981)	2548.098	RDBM MON IN WELL 35FT E/O & 100FT N/O C/L INT 150TH ST E & AVE L MKD (1960) 2IN IP MKR 2FT E	1098
LANCASTR (1981)	2547.172	CS MON IN WELL 20IN DN C/L INT 150TH ST E & AVE L MKD ( CO SURV 29 30 31 32 T7N R9W 1927) USE S EDGE	1099
LANCASTR (1981)	2560.697	CS MON IN WELL 8IN DN @ C/L INT 150TH ST E & AVE L-8 MKD (1/4 COR 31 32 T7N R9W RE 5869) USE SW EDGE	1101
BASELINE (1973)	2575.335	CS MON IN WELL 8IN DN @ C/L INT AVE M & 150TH ST E MKD (SEC COR 31 32 5 6 T6N T7N R9W RE 5869) USE E EDGE	1102



QUAD-YEAR	ELEV	DESCRIPTION (INCLUDE QUAD AND YEAR IN DESCRIPTION)	BM NUMBER
BASELINE (1973)	2576.019	RDBM MON IN WELL 193FT S & 28FT E C/L INT AVE M & 150TH ST E MKD (1960)	CL 1103
BASELINE (1973)	2587.119	L&T IN CONC DRWY @ GATE TO FARM HSE 50FT N C/L AVE M-8 (DIRT RD) & 360FT E C/L 150TH ST E 1FT E/O W END OF CONC	CL 1105
BASELINE (1973)	2602.819	RDBM MON IN WELL W/COVER 5FT NE PP NO X1181E 25FT E C/L 150TH ST E & 270FT N AVE N (DIRT RD) 2IN IP WITNESS 3FT UP 2FT E	CL 1106
BASELINE (1973)	2614.562	RDBM MON IN WELL W/COVER 5FT SE PP NO 79049E 25FT E C/L 150TH ST E & 175FT N C/L AVE G (UNIMPROVED) 2IN IP WITNESS 3FT UP 2FT E	CL 1108
BASELINE (1973)	2647.854	L&T IN CONC STANDPIPE 35FT N C/L AVE O & 17FT W 145TH ST E	CL 1111
LANCASTR (1981)	2469.596	CS MON IN WELL 12IN DN @ C/L INT 140TH ST E & PROP AVE I-8 105FT S PP 1014890E MKD (1/4 COR 13 18 R9W T7N)	CL 1141
LANCASTR (1981)	2468.864	CSBM MON 6IN UP 32FT W C/L 140TH ST E & 690FT N AVE I-8 4FT S PP 1014892E MKD (BM 106-103 1959) 2IN IP MKR 2FT S	CL 1142
LANCASTR (1981)	2459.098	CS MON IN WELL 21IN DN @ C/L INT 140TH ST E & FUT AVE I MKD (SEC COR 12 7 13 18 RE 2177) USE W EDGE	CL 1143
LANCASTR (1981)	2449.435	CS MON IN WELL 9IN DN @ C/L INT 140TH ST E & AVE H-8 225FT S OF S SIDE PROD HSE 45615 MKD (1/4 COR 12 7 R10W R9W T7N RE 2177) USE S EDGE	CL 1144
LANCASTR (1981)	2441.851	CSBM MON 6IN UP @ NW COR 140TH ST E & AVE H 33FT W & 68FT N C/L INT MKD (BM 106-106 1959)	CL 1145
LANCASTR (1981)	2440.343	CS MON IN WELL 20IN DN @ C/L INT 140TH ST E & AVE H MKD (SEC COR 1 6 12 7 R10W R9W T7N)	CL 1146
LANCASTR (1981)	2449.048	CS MON IN WELL 21IN DN ON C/L INT 140TH ST E & AVE G-8 65FT SE PP 767477E & 80FT SW PP # (GONE) MKD (1/4 COR 1 6 R10W R9W T7N RE 2177) USE E EDGE	CL 1147
LANCASTR (1981)	2451.310	CSBM MON 4IN DN ON NW COR 140TH ST E & AVE G 60FT W & 32FT N C/L INT MKD (BM 106-108 1959) 2IN IP MKR 2FT E	CL 1148
LANCASTR (1981)	2460.534	CSBM MON 6IN UP 49FT E C/L 140TH ST E & 63FT N C/L FUT AVE F MKD (BM 106-110 1959) 2IN IP MKR 2FT N	CL 1151

QUAD-YEAR	ELEV	DESCRIPTION (INCLUDE QUAD AND YEAR IN DESCRIPTION)	BM NUMBER
LANCASTR (1981)	2458.064	CS MON IN WELL 10IN DN @ C/L INT 140TH ST E & FUT AVE F 71FT NW 2IN IP & PLUG 6IN UP MKD (SEC COR 25 30 31 36 R10W R9W T8N) USE N EDGE	CL 1152
LANCASTR (1981)	2424.195	CS MON IN WELL 6IN DN @ C/L INT 140TH ST E & AVE E MKD ( CO SURV 19 24 25 30 R10W R9W T8N) USE S EDGE	CL 1155
LANCASTR (1981)	2371.828	CSBM MON FL 45FT S C/L INT AVE E & 135TH ST E MKD (BM 106-113 1959) 2IN IP MKR 2FT E	CL 1156
LANCASTR (1981)	2367.304	CSBM MON FL 29FT S & 36FT W C/L INT AVE E & 130TH ST E MKD (BM 106-114 1959) 2IN IP MKR 1FT NW	CL 1157
LANCASTR (1981)	2356.873	CSBM MON 16IN DN 25FT N & 196FT W C/L INT AVE E & 120TH ST E MKD (106-116 1959)	CL 1159
LANCASTR (1981)	2361.067	CSBM MON 6IN UP 28FT N C/L AVE E & 259FT W C/L 115TH ST E 51FT E CTR DIRT RD TO HSE 11337 MKD (BM 106-117 1959) 2IN IP MKR 2FT N	CL 1160
LANCASTR (1981)	2355.702	CSBM MON DN 6IN 24FT N & 3FT E/O C/L INT AVE E & 110TH ST E MKD (BM 106-118 1959) 2IN IP MKR 1FT S	CL 1161
LANCASTR (1981)	2348.195	CSBM MON 6IN UP 48FT N & 22FT E C/L INT AVE E & 100TH ST E MKD ( BM)106-120 1959)	CL 1163
LANCASTR (1981)	2342.305	CSBM MON 2IN UP 21FT S & 247FT W C/L INT AVE E & 95TH ST E MKD (BM 106-121 1959) 2IN IP MKR 1FT N	CL 1164
LANCASTR (1981)	2341.409	CSBM MON 6IN UP 46FT S & 32FT E C/L INT AVE E & 90TH ST E MKD (BM 106-122 1959)	CL 1165A
LANCASTR (1981)	2346.213	RDBM TAG IN CONC FTG FLUSH 50FT S & 53FT E/O C/L INT 90TH ST E & AVE E-8	CL 1167A
LANCASTR (1981)	2354.868	CSBM MON 2IN UP 30FT N & 72FT E C/L INT AVE F & 90TH ST E MKD (BM 116-6 1961)	CL 1168A
LANCASTR (1981)	2364.311	CSBM MON 3IN UP 72FT N & 30FT E C/L INT 90TH ST E & AVE F-8 MKD (BM 116-5 1961)	CL 1169A
LANCASTR (1981)	2373.800	CSBM MON 2IN UP 27FT W C/L 90TH ST E & 70FT S C/L AVE G MKD (BM 116-4 1961)	CL 1170A
LANCASTR (1981)	2382.750	CSBM MON 4IN UP 20FT S & 80FT E C/L INT 90TH ST E & AVE G-8 MKD (BM 116-3 1961)	CL 1171A

QUAD-YEAR	ELEV	DESCRIPTION (INCLUDE QUAD AND YEAR IN DESCRIPTION)	BM NUMBER
LANCASTR (1981)	2393.893	CSBM MON FL 35FT N & 115FT E C/L INT 90TH ST & AVE H MKD (BM 116-2 1961)	CL 1172A
LANCASTR (1981)	2401.523	CSBM MON FL 155FT N & 30FT E/O C/L INT 90TH ST E & FUT AVE H-8 MKD (116-1 1961) 2IN IP MARKER 1FT W	CL 1173A
LANCASTR (1981)	2412.335	CSBM MON FL 30FT S & 68FT W C/L INT 90TH ST E & AVE I MKD (BM 107-26 1961) 2IN IP MARKER 3FT E	CL 1174A
LANCASTR (1981)	2423.021	CSBM MON 2IN UP 550FT N & 35FT E C/L INT 90TH ST E & AVE I-8 MKD (BM 107-25 1961) 2IN IP MARKER 3FT E	CL 1175A
LANCASTR (1981)	2455.246	CSBM MON 4IN UP 29FT S & 90FT W C/L INT 90TH ST E & AVE J-8 MKD (BM 107-23 1961)	CL 1177A
LANCASTR (1981)	2474.941	CSBM MON FL 60FT S & 27FT W C/L INT 90TH ST E & AVE K MKD (BM 107-22 1961)	CL 1178A
LANCASTR (1981)	2490.114	CSBM MON 3IN UP 45FT S & 33FT E C/L INT 90TH ST E & AVE K-8 MKD (BM 107-21 1961)	CL 1179A
LANCASTR (1981)	2497.995	CSBM MON 6IN DN 35FT S & 66FT W/O C/L INT 90TH ST E & AVE L MKD (BM 107-20 1961)	CL 1180A
LANCASTR (1981)	2513.218	CSBM MON FL 35FT N & 34FT E C/L INT 90TH ST E & AVE L-8 MKD (BM 107-19 1961)	CL 1181A
BASELINE (1973)	2525.992	CSBM MON 4IN UP 36FT N C/L AVE M & 36FT E C/L 90TH ST E MKD (BM 107-18 1961)	CL 1182
BASELINE (1973)	2536.604	CSBM MON 4IN UP ON NE COR 90TH ST E & AVE M-8 40FT N & 38FT E C/L INT MKD (BM 107-17 1961)	CL 1183
BASELINE (1973)	2554.780	CSBM MON 4IN UP 40FT S C/L AVE N & 30FT W C/L 90TH ST E MKD (BM 107-16 1961)	CL 1184
BASELINE (1973)	2560.529	CSBM MON 6IN UP 25FT S C/L AVE M & 60FT E C/L 90TH ST E MKD (BM 107-15 1961)	CL 1185
BASELINE (1973)	2577.099	CSBM MON 6IN UP ON NE COR 90TH ST E & AVE O 237FT N & 37FT E C/L INT MKD (BM 107-14 1961)	CL 1186
LANCASTR (1981)	2530.018	CS MON IN WELL 26IN DN @ C/L INT AVE M & 95TH ST E MKD ( CO SURV 1/4 SEC COR 32 5 T6N T7N R10W) USE N EDGE	CL 2036
LANCASTR (1981)	2532.881	CSBM MON 4IN UP 38FT S & 89FT E C/L INT AVE M & 95TH ST E MKD (BM 122-1 1961) 2IN IP MKR 2FT N	CL 2037

QUAD-YEAR	ELEV	DESCRIPTION (INCLUDE QUAD AND YEAR IN DESCRIPTION)	BM NUMBER
LANCASTR (1981)	2539.162	CS MON 8IN DN IN WELL @ C/L INT AVE M & 100TH ST E MKD. ( CO SURV 32 33 5 4 T6N T7N R10W 1925) USE E EDGE	CL 2038
LANCASTR (1981)	2541.311	CSBM MON 4IN UP @ SE COR AVE M & 100TH ST E 26FT S & 75FT E C/L INT MKD (BM 122-2 1961) 2IN IP MKR 3FT UP 2FT N	CL 2039
LANCASTR (1981)	2546.986	CSBM MON 4IN UP @ SE COR AVE M & 105TH ST E 66FT E & 28FT S C/L INT MKD (BM 122-3 1961) 2IN IP MKR 3FT UP 2FT N	CL 2040
LANCASTR (1981)	2549.853	CSBM MON 48IN DN 48FT S & 52FT E C/L INT 110TH ST E & AVE M MKD (BM 122-4 1961 RE 5869) 2IN IP MKR 2FT N	CL 2041
LANCASTR (1981)	2546.537	CS MON 7IN UP @ C/L INT AVE M & 120TH ST E MKD ( CO SURV 34 35 3 2 T6N T7N R10W) 2IN IP MARKER 3FT UP 2FT S	CL 2043
LANCASTR (1981)	2537.636	CS MON 12IN UP @ C/L INT AVE M & 125TH ST E MKD ( CO SURV 1/4 SEC COR 2 35 T6N T7N R10W) USE N EDGE	CL 2044
LANCASTR (1981)	2537.774	CS MON 2IN UP @ C/L INT AVE M & 130TH ST E MKD CO SURV 36 35 2 1 T6N T7N R10W)	CL 2045
LANCASTR (1981)	2551.758	CS MON 3IN UP @ C/L INT AVE M & 135TH ST E MKD ( CO SURV 1/4 SEC COR 36 1 T6N T7N R10W) USE E EDGE 2IN IP MKR 2FT NE	CL 2046
LANCASTR (1981)	2688.732	2IN IP WITH CUT SPK IN CONC 6IN UP @ 1/4 COR 31 6 R9W T6N T7N (FUT C/L INT AVE M & 145TH ST E)	CL 2048
BASELINE (1973)	2575.606	CSBM MON 2IN DN ON NE COR AVE M & 150TH ST E 53FT N & 33FT E C/L INT MKD (BM 115-11 1961)	CL 2049
BASELINE (1973)	2575.643	CS MON IN WELL @ C/L INT AVE M & FUT 155TH ST E MKD (1/4 SEC COR 32 5 T6N T7N R9W)	CL 2050
BASELINE (1973)	2579.269	2IN IP CONC PLUG & NAIL 8IN UP ON NE COR AVE M & FUT 155TH ST E 50FT N & 50FT E C/L INT CHIZ X ON E EDGE	CL 2051
BASELINE (1973)	2576.988	2IN IP CONC PLUG & NAIL 8IN UP ON SW COR AVE M & FUT 160TH ST E 50FT S & 50FT W C/L INT CHIZ X ON W EDGE	CL 2052
BASELINE (1973)	2577.055	2IN IP CONC PLUG & NAIL 8IN UP ON NE COR AVE M & FUT 160TH ST E 50FT N & 50FT E C/L INT	CL 2053

QUAD-YEAR	ELEV	DESCRIPTION (INCLUDE QUAD AND YEAR IN DESCRIPTION)	BM NUMBER
BASELINE (1973)	2577.769	2IN IP CONC PLUG & NAIL FLUSH ON SW COR AVE M & FUT 165TH ST E 50FT S & 50FT W C/L INT	CL 2054
BASELINE (1973)	2578.007	2IN IP CONC PLUG & NAIL 6IN UP ON NE COR AVE M & FUT 165TH ST E 50FT N & 50FT E C/L INT	CL 2055
LANCASTR (1981)	2561.150	CS MON IN WELL 18IN DN @ C/L INT 170TH ST E & AVE K-8 MKD ( CO SURV 1/4 SEC COR 27 28 R9W T7N)	CL 2109
LANCASTR (1981)	2531.175	CSBM MON IN WELL 14IN DN 17FT S & 33FT E C/L INT 150TH ST E & AVE K-8 MKD ( BM 115-14 1961) 2IN IP MKR 3FT UP 2FT E	CL 2110
LANCASTR (1981)	2488.850	CS MON IN WELL 8IN DN @ C/L INT AVE J & 150TH ST E MKD ( CO SURV 17 18 19 20 R9W T7N) USE NE EDGE	CL 2160
LANCASTR (1981)	2488.963	CS MON IN WELL 11IN DN @ C/L INT AVE J & FUT 145TH ST E MKD (1/4 COR 18 19 R9W T7N) USE W EDGE	CL 2161
LANCASTR (1981)	2451.637	2IN IP 6IN UP ON C/L PROD AVE G-8 50FT E C/L 140TH ST E (USE P.M. ON N EDGE) 2IN IP MKR 1FT E	CL 2162
LANCASTR (1981)	2455.239	2IN IP 6IN UP 50FT W/O 140TH ST E ON C/L FUT AVE F-8 (USE S EDGE) 2IN IP MKR 1FT NE	CL 2163
LANCASTR (1981)	2461.590	2IN IP 6IN UP W/CONC PLUG & NAIL 50FT N & 50FT E C/L INT 140TH ST E & AVE E-8 (CHIS X ON W EDGE) 2IN IP MKR 1FT NW	CL 2164
LANCASTR (1981)	2340.948	L&T S END GAS PUMP ISL @ NE COR 90TH ST E & AVE E 75FT N & 80FT E C/L INT	CL 2165A
LANCASTR (1981)	2346.268	CS MON FLUSH ON SW COR 90TH ST E & AVE E-8 56FT S & 27FT W C/L INT MKD (BM 116-7 1961)	CL 2166A
LANCASTR (1981)	2382.187	CS MON IN WELL 11IN DN @ C/L INT 90TH ST E & AVE G-8 MKD (1/4 SEC COR 5 6 R10W T7N RE 5869) USE N EDGE	CL 2167A
LANCASTR (1981)	2400.058	CS MON IN WELL 9IN DN @ C/L INT 90TH ST E & FUT AVE H-8 MKD (1/4 COR 7 8 T7N R10W RE 5869) USE W EDGE	CL 2168A
LANCASTR (1981)	2445.684	2IN IP & CS TAG 4IN UP @ NW COR AVE J & 95TH ST E 40FT N & 40FT W/O C/L INT (USE E EDGE) 2IN IP MKR 1FT S	CL 2169
LANCASTR (1981)	2488.466	CS MON (S EDGE) IN WELL 8IN DN @ C/L INT 90TH ST E & AVE K-8 MKD (CO SURV 1/4 SEC COR 29 30 R10W T7N)	CL 2189A

QUAD-YEAR	ELEV	DESCRIPTION (INCLUDE QUAD AND YEAR IN DESCRIPTION)	BM NUMBER
LANCASTR (1981)	2511.798	CS MON IN WELL 11IN DN @ C/L INT 90TH ST E & FUT AVE L-8 MKD (CO CURV 1/4 31 32 R10W T7N)	CL 2190A
LANCASTR (1981)	2432.795	2IN IP & BOLT IN WELL 15IN DN @ C/L INT AVE H & 135TH ST E	CL 2337
LANCASTR (1981)	2433.891	2IN IP CONC PLUG WITH 32 CALIBER CARTRIDGE 4IN UP ON C/L 135TH ST E 40FT N/O C/L AVE H (USE N EDGE)	CL 2338
LANCASTR (1981)	2430.548	L&T W SIDE STANDPIPE @ NE COR AVE H & 130TH ST E 62FT N & 82FT E C/L INT	CL 2339
LANCASTR (1981)	2426.481	CS MON IN WELL 12 IN DN @ C/L INT AVE H & 130TH ST E MKD ( CO SURV SEC COR 1 2 12 11 R10W T7N) USE E EDGE	CL 2340
LANCASTR (1981)	2428.769	2IN IP CONC PLUG & CS TAG @ SE COR AVE H & 125TH ST E 40FT E & 40FT S/O C/L INT 2IN IP MKR 1FT N	CL 2341
LANCASTR (1981)	2425.248	CS MON IN WELL 6IN DN @ C/L INT AVE H & 125TH ST E MKD ( 1/4 COR 2 11 R10W T7N RE 5869) USE N EDGE	CL 2342
LANCASTR (1981)	2417.725	2IN IP CONC PL & N 4IN UP @ SE COR AVE H & 120TH ST E 50FT S & 50FT E C/L INT USE NW EDGE 2IN IP MKR 1FT N	CL 2343
LANCASTR (1981)	2416.452	CS MON IN WELL 18IN DN @ C/L INT AVE H & 120TH ST E MKD ( CO SURV 3 2 10 11 R10W T7N) USE N EDGE	CL 2344
LANCASTR (1981)	2415.244	2IN IP CONC PLUG & NAIL (S EDGE) 9IN UP @ SE COR 115TH ST E & AVE H 40FT S & 40FT E/O C/L INT 2IN IP MKR 1FT N	CL 2345
LANCASTR (1981)	2412.631	CS MON (N EDGE) IN WELL 18IN DN @ C/L INT 115TH ST E & AVE H MKD (1/4 COR 3 10 R10W T7N)	CL 2346
LANCASTR (1981)	2410.875	CS MON IN WELL 6IN DN @ C/L INT 110TH ST E & AVE H MKD (CO SURV 4 3 9 10 R10W T7N)USE E EDGE USE E EDGE	CL 2347
LANCASTR (1981)	2412.238	2IN IP CONC PLUG & NAIL (SE EDGE) 6IN UP @ NW COR AVE H & 110TH ST E 39FT N & 40FT W/O C/L INT STEEL MKR POST 1FT S	CL 2348
LANCASTR (1981)	2396.815	CS MON IN WELL 12IN DN @ C/L INT AVE H & 100TH ST E MKD (5 4 8 9 R10W T7N) USE E EDGE	CL 2350
LANCASTR (1981)	2394.666	CS MON IN WELL 8IN DN @ C/L INT AVE H & FUT 95TH ST E MKD (1/4 COR 5 8 T7N R10W) USE E EDGE	CL 2351

QUAD-YEAR	ELEV	DESCRIPTION (INCLUDE QUAD AND YEAR IN DESCRIPTION)	BM NUMBER
LANCASTR (1981)	2374.386	2IN IP CONC PL & CS TAG 8IN UP 50FT N & 50FT E C/L INT 120TH ST E & AVE E-8 2IN IP MKR 1FT W	CL 2352
LANCASTR (1981)	2373.815	CS MON IN WELL 8IN DN @ C/L INT 120TH ST E & FUT AVE E-8 MKD (1/4 COR 26 27 R10W T8N RE 5869) USE E EDGE	CL 2353
LANCASTR (1981)	2380.422	2IN IP CONC PL & CS TAG 8IN UP 50FT S & 50FT E C/L INT 120TH ST E & AVE F (USE X ON NE EDGE) 2IN IP MKR 1FT W	CL 2355
LANCASTR (1981)	2389.761	CS MON IN WELL 15IN DN @ C/L INT 120TH ST E & FUT AVE F-8 MKD (1/4 SEC COR 34 35 T8N R10W RE 62) USE E EDGE	CL 2356
LANCASTR (1981)	2391.685	2IN IP & CS TAG 10IN UP 50FT S & 50FT W C/L INT 120TH ST E & AVE F-8 CHIS X ON NE EDGE 2IN IP MKR 1FT E	CL 2357
LANCASTR (1981)	2408.958	2IN IP CONC PL & N 10IN UP 40FT S & 40FT E C/L INT 120TH ST E & AVE G-8 (USE E EDGE) 2IN IP MKR 1FT N	CL 2360
LANCASTR (1981)	2521.174	CSBM MON NW COR CONC WATER VALVE VAULT 55FT E & 30FT S C/L INT AVE G & 145TH ST E MKD (BM 124-1 1966)	CL 2380
LANCASTR (1981)	2597.886	RDBM TAG NW COR CONC WATER VALVE VAULT 31FT S & 77FT E C/L INT AVE G & 150TH ST E	CL 2382
LANCASTR (1981)	2672.438	CSBM MON FL 31FT N & 60FT E C/L INT AVE G & 155TH ST E MKD (BM 124-3 1966)	CL 2384
LANCASTR (1981)	2747.176	RDBM TAG CONC BASE FIRE HYD 32FT S & 81FT E C/L INT AVE G & 160TH ST E	CL 2386
LANCASTR (1981)	2849.400	BOLT IN WELL 19IN DN @ C/L INT AVE G & 165TH ST E	CL 2387
LANCASTR (1981)	2855.733	CSBM MON FLUSH @ NE COR AVE G & 165TH ST E 134FT E & 29FT N C/L INT MKD (BM 124-5 1966)	CL 2388
LANCASTR (1981)	2932.226	CS MON (E EDGE) IN WELL 22IN DN @ C/L INT AVE G & 170TH ST E MKD (SEC COR 33 34 4 3 T7N T8N R9W)	CL 2389
LANCASTR (1981)	2935.463	RDBM TAG IN NW COR CONC BASE OF VALVE VAULT @ SE COR AVE G & 170TH ST E 80FT E & 30FT S C/L INT	CL 2390
LANCASTR (1981)	2973.602	CS MON IN WELL 6IN DN @ C/L INT AVE G & 175TH ST E MKD (1/4 COR 34 3 R9W T8N T7N) USE W EDGE	CL 2391

QUAD-YEAR	ELEV	DESCRIPTION (INCLUDE QUAD AND YEAR IN DESCRIPTION)	BM NUMBER
LANCASTR (1981)	2974.869	RDBM TAG NW COR CONC BASE OF FIRE HYD @ SE COR AVE G & 175TH ST E 60FT E & 33FT S C/L INT	CL 2392
LANCASTR (1981)	3047.986	CS MON (S EDGE) IN WELL 14IN DN @ C/L INT AVE G & 180TH ST E MKD (SEC COR 34 35 3 2 R9W T8N T7N)	CL 2393
LANCASTR (1981)	3052.475	RDBM TAG NW COR CONC BASE OF FIRE HYD @ SE COR AVE G & 180TH ST E 80FT E & 32FT S C/L INT	CL 2394
LANCASTR (1981)	3088.148	CS MON (N EDGE) IN WELL 17IN DN @ C/L INT AVE G & 185TH ST E MKD (1/4 COR 35 2 R9W T8N T7N)	CL 2395
LANCASTR (1981)	3090.207	RDBM TAG NW COR CONC BASE OF FIRE HYD @ SE COR AVE G & 185TH ST E 58FT E & 32FT S C/L INT	CL 2396
LANCASTR (1981)	3126.784	CS MON (NE EDGE) IN WELL 18IN DN @ C/L INT AVE G & 190TH ST E MKD (35 36 2 1 T8N T7N R9W)	CL 2397
LANCASTR (1981)	3126.056	2IN IP CONC PLUG & CS TAG (S EDGE) 4IN UP @ NE COR AVE G & 190TH ST E 50FT N & 50FT E C/L INT 2IN IP MKR 1FT S	CL 2398
LANCASTR (1981)	3072.237	CS MON (E EDGE) IN WELL 19IN DN @ C/L INT AVE G & 195TH ST E MKD (1/4 COR 36 1 T7N T8N R9W)	CL 2399
LANCASTR (1981)	3074.130	2IN IP CONC PLUG & CS TAG 8IN UP @ SW COR AVE G & 195TH ST E 50FT S & 50FT W/O C/L INT 2IN IP MKR 2FT N	CL 2400
LANCASTR (1981)	3043.888	CS MON (N EDGE) IN WELL 18IN DN @ C/L INT AVE G & 200TH ST E MKD (SEC COR 36 31 1 6 T7N T8N R8W R9W 1927)	CL 2401
LANCASTR (1981)	3047.210	2IN IP CONC PLUG & BRAD 4IN UP @ SW COR AVE G & 200TH ST E 50FT S & 50FT W C/L INT (USE E EDGE) 2IN MKR 2FT N	CL 2402
LANCASTR (1981)	3030.671	CS MON (SW EDGE) IN WELL 6IN DN @ C/L INT 200TH ST E & AVE G-8 MKD (1/4 COR 1 6 T7N R8W R9W)	CL 2403
LANCASTR (1981)	3028.340	2IN IP (S EDGE) 3IN UP @ SW COR 200TH ST E & AVE G-8 50FT S & 50FT W C/L INT	CL 2404
LANCASTR (1981)	2994.919	CS MON (S EDGE) IN WELL 8IN DN @ C/L INT 200TH ST E & AVE H MKD (SEC COR 1 6 12 7 R8W R9W T7N)	CL 2405
LANCASTR (1981)	2996.689	1 1/2IN IP CONC PLUG & NAIL @ SW COR 200TH ST E & AVE H 50FT S & 50FT W C/L INT	CL 2406
LANCASTR (1981)	2971.012	CS MON (S EDGE) IN WELL 10IN DN @ C/L INT 200TH ST E & AVE H-8 MKD (1/4 COR 12 7 T7N R9W R8W)	CL 2407



QUAD-YEAR	ELEV	DESCRIPTION (INCLUDE QUAD AND YEAR IN DESCRIPTION)	BM NUMBER
LANCASTR (1981)	2981.939	CS MON (S EDGE) IN WELL 15IN DN @ C/L INT 200TH ST E & AVE I MKD. (SEC COR 12 7 13 18 T7N R8W R9W)	CL 2409
LANCASTR (1981)	2984.772	CS MON 6IN UP @ SW COR 200TH ST E & AVE I 40FT W & 40FT S C/L INT MKD. (RPC 1)	CL 2410
LANCASTR (1981)	2908.050	CS MON (S EDGE) IN WELL 12IN DN @ C/L INT AVE I & 190TH ST E MKD. (SEC COR 11 12 13 14 R9W T7N)	CL 2413
LANCASTR (1981)	2909.329	CS MON @ SE COR AVE I & 190TH ST E 40FT E & 38FT S/O C/L INT MKD. (RPC 5) 2IN IP MKR 1FT SE	CL 2414
LANCASTR (1981)	2897.423	CS MON 6IN UP 37FT E C/L 190TH ST E & 0.25MI S AVE I MKD. (BM RP B6)	CL 2415
LANCASTR (1981)	2907.226	CS MON (S EDGE) IN WELL 6IN DN @ C/L INT 190TH ST E & PROP AVE I-8 MKD. (1/4 COR 14 13 T7N R9W)	CL 2416
LANCASTR (1981)	2909.744	CS MON 6IN UP ON C/L PROD AVE I-8 40FT E C/L 190TH ST E MKD. (RPA 5)	CL 2417
LANCASTR (1981)	2964.455	CS MON 8IN DN @ C/L INT AVE J & 190TH ST E MKD. (SEC COR 14 13 23 24 R9W T7N) USE W EDGE	CL 2419
LANCASTR (1981)	2964.755	CHIS X E SIDE 2IN IP WITH CONC PLUG & BRAD 6IN UP @ NW COR AVE J & 190TH ST E 50FT W & 50FT N/O C/L INT 2IN IP MKR 1FT S	CL 2420
LANCASTR (1981)	2887.117	CHIS X E EDGE 2IN IP WITH CONC PLUG & NAIL 3IN UP @ NE COR 185TH ST E & AVE J 40FT N & 40FT E C/L INT 2IN IP MKR 2FT S	CL 2421
LANCASTR (1981)	2883.639	CHIS X W EDGE 2IN IP WITH CONC PLUG & NAIL @ SW COR 185TH ST E & AVE J 40FT S & 40FT W C/L INT	CL 2423
LANCASTR (1981)	2761.635	CS MON (NW EDGE) IN WELL 8IN DN @ C/L INT 180TH ST E & AVE J MKD. (SEC COR 15 14 22 23 R9W T7N)	CL 2424
LANCASTR (1981)	2757.658	CHIS X S EDGE 2IN IP WITH CONC PLUG & NAIL 6IN UP @ SW COR 180TH ST E & AVE J 40FT S & 40FT W C/L INT	CL 2425
LANCASTR (1981)	2741.376	CHIS X S EDGE 2IN IP WITH CONC PLUG & NAIL 12IN UP @ SE COR 175TH ST E & AVE J 40FT E & 40FT S C/L INT	CL 2426
LANCASTR (1981)	2739.259	CS MON (N EDGE) IN WELL 12IN DN @ C/L INT 175TH ST E & AVE J MKD. (1/4 COR 15 22 T7N R9W)	CL 2427

QUAD-YEAR	ELEV	DESCRIPTION (INCLUDE QUAD AND YEAR IN DESCRIPTION)	BM NUMBER
LANCASTR (1981)	2680.530	CHIS X N EDGE 2IN IP WITH CONC PLUG & NAIL 12IN UP @ SE COR 170TH ST E & AVE J 40FT S & 40FT E C/L INT	CL 2428
LANCASTR (1981)	2677.446	CS MON (NW EDGE) IN WELL 24IN DN @ C/L INT 170TH ST E & AVE J MKD (15 16 21 22 R9W T7N)	CL 2429
LANCASTR (1981)	2577.779	CS MON ( E EDGE) IN WELL 8IN DN @ C/L INT 165TH ST E & AVE J MKD (1/4 COR 16 21 R9W T7N)	CL 2431
LANCASTR (1981)	2511.722	CS MON (W EDGE) IN WELL 6IN DN @ C/L INT PROP 160TH ST E & AVE J MKD (SEC COR 16 17 20 21 R9W T7N)	CL 2432
LANCASTR (1981)	2511.849	SPK T&W IN 12IN CASING 4IN UP ON C/L PROD 160TH ST E FROM N 40FT S/O C/L AVE J 2IN IP MKR 2FT N	CL 2433
LANCASTR (1981)	2493.223	CS MON (N EDGE) IN WELL 6IN DN @ C/L INT AVE J & PROP 155TH ST E MKD (1/4 COR 17 20 T7N R9W)	CL 2434
LANCASTR (1981)	3087.293	GENERAL LAND OFFICE MON 4IN DN @ C/L INT FUT AVE G-8 & 180TH ST E MKD (1/4 COR 2 3 1947)	CL 2435
LANCASTR (1981)	3085.532	PM ON RIM 2IN IP WITH CS TAG 6IN UP ON SW COR FUT AVE G-8 & 180TH ST E 50FT S & 50FT W C/L INT	CL 2436
LANCASTR (1981)	3029.934	GENERAL LAND OFFICE MON 1IN UP @ C/L INT FUT AVE H & 180TH ST E MKD (S3 S2 S10 S11 T7N R9W)	CL 2437
LANCASTR (1981)	3033.104	2IN IP 4IN UP ON SW COR FUT AVE H & 180TH ST E 50FT S & 50FT W C/L INT USE N EDGE	CL 2438
LANCASTR (1981)	2989.813	CS MON 8IN DN @ C/L INT FUT AVE H-8 & 180TH ST E MKD (1/4 COR 10 11 T7N R9W) USE SO EDGE	CL 2439
LANCASTR (1981)	2993.991	PM&X SE QUAD 2IN IP 12IN UP ON C/L FUT AVE H-8 & 40FT E C/L 180TH ST E	CL 2440
LANCASTR (1981)	2931.885	2IN IP & CS TAG 5IN UP ON SE COR FUT AVE I & 180TH ST E 50FT S & 50FT E C/L INT	CL 2441
LANCASTR (1981)	2934.727	CHIS X IN BOLT ON FIRE HYD @ SW COR FUT AVE I & 180TH ST E 25FT S & 100FT W C/L INT	CL 2442
LANCASTR (1981)	2897.191	2IN IP & CS TAG 6IN UP ON SE COR FUT AVE I & 185TH ST E 50FT S & 50FT E/O C/L INT (USE S EDGE) 2IN IP MKR 1FT N	CL 2444
BASELINE (1973)	2552.766	CS MON IN WELL 6IN DN @ C/L INT 90TH ST E & AVE N MKD (5 6 7 8 T6N R10W)	CL 2608

QUAD-YEAR	ELEV	DESCRIPTION (INCLUDE QUAD AND YEAR IN DESCRIPTION)	BM NUMBER
BASELINE (1973)	2588.379	CSBM MON 6IN UP ON NE COR 150TH ST E & FUT AVE M-8 77FT N & 30FT E C/L INT MKD (BM 115-10 1961) 2IN IP 3FT UP 2FT N	CL 2700
BASELINE (1973)	2604.630	CSBM MON 6IN UP ON NE COR AVE N & 150TH ST E 65FT N & 29FT E C/L INT MKD (BM 115-9 1961) 2IN IP 3FT UP 2FT W	CL 2701
BASELINE (1973)	2616.459	CSBM MON 6IN UP ON NW COR 150TH ST E & FUT AVE N-8 188FT N & 33FT W C/L INT MKD (BM 115-8 1961) 2IN IP 3FT UP 2FT E	CL 2702
BASELINE (1973)	2645.868	CSBM MON 6IN UP ON NE COR 150TH ST E & AVE O 79FT N & 34FT E C/L INT MKD (BM 115-7 1961) 2IN IP 3FT UP 2FT W	CL 2703
BASELINE (1973)	2648.133	CSBM MON 6IN UP ON SW COR AVE O & 145TH ST E 100FT S & 37FT W C/L INT MKD (BM 115-6 1961) 2IN IP 3FT UP 2FT E	CL 2704
LANCASTR (1981)	2945.458	CS MON 6IN UP ON C/L LANCASTER BLVD 98FT W C/L 200TH ST E MKD (BM RPA-1) 2IN IP MKR 2FT NW	CL 3171
LANCASTR (1981)	2920.519	CSBM MON 30FT N C/L AVE J & 164FT E C/L 200TH ST E MKD (BM 124-18 1966) 2IN IP MKR 2FT S	CL 3172
LANCASTR (1981)	2922.857	CHIS X N EDGE 1-1/2IN IP @ SW COR 200TH ST E & AVE J 51FT S & 61FT W/O C/L INT 2IN IP MKR 2FT N	CL 3173
LANCASTR (1981)	2920.313	CHIS X NW EDGE 1-1/2IN IP 2IN UP @ NW COR AVE J & 195TH ST E 50FT W & 48FT N/O C/L INT 2IN IP MKR 1FT S	CL 3175
LANCASTR (1981)	2887.607	CS MON (N EDGE) 6IN UP @ C/L INT 200TH ST E & AVE J-8 MKD (1/4 COR 24 19 T7N R9W R8W)	CL 3176
LANCASTR (1981)	2889.185	2IN IP (E EDGE) 8IN UP @ SW COR 200TH ST E & AVE J-8 32FT S & 39FT W C/L INT	CL 3177
LANCASTR (1981)	2889.138	CS MON (N EDGE) 6IN UP @ C/L INT 200TH ST E & AVE K MKD (SEC COR 24 19 25 30 T7N R9W R8W)	CL 3178
LANCASTR (1981)	2884.620	2IN IP (E EDGE) 8IN UP @ SE COR 200TH ST E & AVE K 39FT S & 38FT E C/L INT	CL 3179
LANCASTR (1981)	2808.228	CSBM MON 2IN UP @ SW COR 200TH ST E & AVE K-8 38FT S & 31FT W C/L INT MKD (BM 124-22 1966) 2IN IP MKR 2FT N	CL 3181
LANCASTR (1981)	2746.526	2IN IP (N EDGE) 3IN UP @ NE COR 200TH ST E & FUT AVE L 35FT N & 40FT E C/L INT	CL 3182

QUAD-YEAR	ELEV	DESCRIPTION (INCLUDE QUAD AND YEAR IN DESCRIPTION)	BM NUMBER
LANCASTR (1981)	2744.003	CS MON (S EDGE) 12IN DN @ C/L INT 200TH ST E & FUT AVE L MKD (SEC COR 25 30 36 31 T7N R9W R8W)	CL 3183
LANCASTR (1981)	2714.418	NAIL IN 1-1/2IN IP 12IN DN @ C/L INT 200TH ST E & FUT AVE L-8	CL 3184
LANCASTR (1981)	2715.171	CSBM MON @ SW COR 200TH ST E & FUT AVE L-8 33FT S & 31FT W/O C/L INT MKD (BM 124-24 1966) 2IN IP MKR 2FT N	CL 3185
BASELINE (1973)	2678.263	CS MON (N EDGE) IN WELL 4IN DN @ C/L INT 200TH ST E & AVE M MKD (SEC COR 36 31 1 6 T7N T6N R9W R8W)	CL 3186
BASELINE (1973)	2679.305	2IN IP (S EDGE) WITH PLUG & CE TAG @ SW COR 200TH ST E & AVE M 46FT S & 51FT W C/L INT	CL 3187
BASELINE (1973)	2665.713	1-1/2IN IP (W EDGE) & NAIL 4IN DN @ C/L INT AVE M & FUT 195TH ST E	CL 3188
BASELINE (1973)	2665.883	CHIS X ON N EDGE 1-1/2IN IP WITH CE TAG 6IN UP ON C/L PROD FUT 195TH ST E 50FT S C/L AVE M	CL 3189
BASELINE (1973)	2650.420	CS MON 6IN DN @ C/L INT FUT AVE M & FUT 190TH ST E MKD (SEC COR 35 36 2 1 T6N T7N R9W)	CL 3190
BASELINE (1973)	2651.390	CHIS X ON W EDGE 2IN IP WITH CE TAG 6IN UP @ NW COR FUT AVE M & FUT 190TH ST E 50FT N & 50FT W C/L INT	CL 3191
BASELINE (1973)	2625.228	NAIL IN 2IN IP 6IN DN @ C/L INT FUT AVE M & FUT 185TH ST E	CL 3192
BASELINE (1973)	2628.784	CHIS X ON S EDGE 2IN IP WITH CE TAG 4IN UP ON C/L PROD FUT 185TH ST E 50FT S C/L FUT AVE M	CL 3193
BASELINE (1973)	2594.059	2IN IP (N EDGE) WITH CONC PLUG & CE TAG 6IN UP ON C/L FUT 175TH ST E 50FT S C/L AVE M	CL 3195
LANCASTR (1981)	2545.961	RDBM MON IN WELL @ NE COR AVE M & 105TH ST E 20FT N & 68FT E C/L INT 9FT E OF PP 390101E MKD (1968) 2IN IP MKR 2FT N	CL 3338
LANCASTR (1981)	2548.373	CHIS X ON S EDGE 2IN IP W/CS TAG 30IN DN ON NW COR AVE M & 110TH ST E 50FT N & 50FT W C/L INT 2IN IP MKR 3FT N	CL 3339
LANCASTR (1981)	2536.917	2IN IP & N 4IN UP @ NE COR AVE M & 130TH ST E 50FT N & 50FT E C/L INT USE W EDGE	CL 3340
LANCASTR (1981)	2552.814	2IN IP (W EDGE) 6IN UP 40FT S C/L FUT AVE M ON C/L FUT 135TH ST E	CL 3341

QUAD-YEAR	ELEV	DESCRIPTION (INCLUDE QUAD AND YEAR IN DESCRIPTION)	BM NUMBER
BASLINE (1973)	2585.674	PM ON E EDGE 2IN IP WITH CS TAG ON SE COR AVE M & 170TH ST E 50FT S & 50FT E C/L INT	CL 3342
LANCASTR (1981)	2454.465	CSBM MON 4IN UP DN SW COR 140TH ST E & FUT AVE F-8 110FT S & 50FT W C/L INT MKD (BM 106-109A 1966) 2IN IP 3FT UP 2FT E	CL 3343
LANCASTR (1981)	2972.114	1-1/2IN IP (S EDGE) & NAIL FLUSH ON SE COR 200TH ST E & AVE H-8 50FT S & 50FT E C/L INT	CL 3344
LANCASTR (1981)	2379.717	CS MON IN WELL 13IN DN @ C/L INT 120TH ST E & AVE F MKD ( 27 26 34 35 T8N R10W RE 5869) USE N EDGE	CL 3346
LANCASTR (1981)	2417.033	L&BN IN SE COR CONC APRON @ E EDGE CONC SLAB 175FT N & 102FT W C/L INT 110TH ST E & AVE H-8 MKD ( BM )	CL 3347
LANCASTR (1981)	2416.612	CS MON IN WELL 14IN DN @ C/L INT 110TH ST E & AVE H-8 MKD ( CO SURV 1/4 SEC COR 9 10 R10W T7N 1926) USE W EDGE	CL 3348
LANCASTR (1981)	2431.862	CS MON IN WELL 8IN DN @ C/L INT AVE I & 110TH ST E MKD (CO SURV 9 10 15 16 R10W T7N 1926) USE NE EDGE	CL 3350
LANCASTR (1981)	2441.385	1-1/2IN IP & BD 4IN UP 50FT N/O & 50FT W/O C/L INT AVE I-8 & 110TH ST E (USE W EDGE) 2IN IP MKR 1FT N	CL 3351
LANCASTR (1981)	2439.527	CS MON IN WELL 12IN DN @ C/L INT I-8 & 110TH ST E MKD (CO SURV 1/4 SEC COR 1926 15 16 T7N R10W) USE N EDGE	CL 3352
LANCASTR (1981)	2467.949	RDBM MON IN WELL 0.5 MI N/O C/L AVE K & 20FT E/O C/L 110TH ST E MKD ( 1968 ) 22FT S/O PP #192429 2IN IP MKR 2FT E	CL 3353
LANCASTR (1981)	2486.287	CSBM MON 4IN UP ON SW COR AVE K & 110TH ST E 25FT S & 145FT W C/L INT MKD ( BM 122-8 1961 ) 2IN IP MKR 2FT N	CL 3354
LANCASTR (1981)	2499.163	CSBM MON FLUSH ON NE COR AVE K-8 & 110TH ST E 75FT N/O & 25FT E C/L INT MKD ( BM 122-7 1961 ) 2IN IP MKR 2FT W	CL 3355
LANCASTR (1981)	2514.326	CSBM MON 6IN DN 61FT S & 48FT W C/L INT 110TH ST E & AVE L MKD (122-6 1961) 2IN IP MKR 2FT E	CL 3356
LANCASTR (1981)	2577.580	RDBM MON IN WELL @ NW COR 170TH ST E & AVE L 66FT N & 33FT W C/L INT MKD ( 1968 )	CL 3359

QUAD-YEAR	ELEV	DESCRIPTION (INCLUDE QUAD AND YEAR IN DESCRIPTION)	BM NUMBER
LANCASTR (1981)	2586.778	CS MON (W EDGE) IN WELL 18IN DN @ C/L INT 170TH ST E & AVE K MKD (SEC COR 21 22 27 28 T7N R9W)	CL 3360
LANCASTR (1981)	2588.467	RDBM MON IN WELL ON NW COR 170TH ST E & AVE K 34FT W & 47FT N C/L INT 10FT SW PP 1061693E	CL 3361
LANCASTR (1981)	2624.014	CS MON (S EDGE) IN WELL 6IN DN @ C/L INT 170TH ST E & FUT AVE J-8 MKD (1/4 COR 21 22 T7N R9W)	CL 3362
LANCASTR (1981)	2624.986	X ON N EDGE 1-1/2IN IP 2IN UP ON NE COR 170TH ST E & FUT AVE J-8 50FT N & 50FT E C/L INT	CL 3363
LANCASTR (1981)	2473.867	CS MON IN WELL 18IN DN @ C/L INT 130TH ST E & AVE J-8 MKD ( CO SURV 1/4 COR 23 24 T7N R10W RE329) USE E EDGE	CL 3364
LANCASTR (1981)	2484.740	CS MON IN WELL 8IN DN @ C/L INT 130TH ST E & AVE K MKD ( 26 25 24 23 T7N R10W RE 5869) USE S EDGE	CL 3365
LANCASTR (1981)	2485.939	CSBM MON 4IN UP 133FT S & 30FT E C/L INT 130TH ST E & AVE K MKD (BM 122-12 1961) 2IN IP MKR 2FT W	CL 3366
LANCASTR (1981)	2507.825	2IN IP CONC PL 6 N 40FT S & 40FT W C/L INT 130TH ST E & AVE L 2IN IP MKR 1FT S	CL 3367
LANCASTR (1981)	2513.659	CS MON 12IN DN @ C/L INT 130TH ST E & AVE L-8 MKD ( CO SURV 1/4 COR 35 36 T7N R10W RE 63) 2IN MARKER 3FT UP 2FT E	CL 3368
LANCASTR (1981)	2515.489	2IN IP 8IN UP 40FT E C/L INT 130TH ST E & AVE L-8 CHIS X ON S EDGE	CL 3369
BASELINE (1973)	2698.918	1-1/2IN IP & NAIL 12IN DN @ C/L INT FUT AVE M & 205TH ST E	CL 3393
BASELINE (1973)	2700.118	2IN IP & CE TAG 6IN UP ON C/L 205TH ST E 50FT S C/L FUT AVE M	CL 3394
BASELINE (1973)	2718.528	2IN IP & CE TAG 8IN UP ON SW COR FUT AVE M & 210TH ST E 50FT S & 50FT W C/L INT	CL 3395
BASELINE (1973)	2717.169	CS MON 12IN DN @ C/L INT FUT AVE M & 210TH ST E MKD (SEC COR 31 32 6 5 T6N T7N R8W)	CL 3396
BASELINE (1973)	2732.101	2IN IP & CE TAG 8IN UP ON SW COR FUT AVE M & 215TH ST E 50FT S & 50FT W C/L INT	CL 3397
BASELINE (1973)	2731.609	NAIL IN 1-1/2IN IP 12IN DN @ C/L INT FUT AVE M & 215TH ST E	CL 3398

QUAD-YEAR	ELEV	DESCRIPTION (INCLUDE QUAD AND YEAR IN DESCRIPTION)	BM NUMBER
BASELINE (1973)	2753.297	CS MON 8IN DN @ C/L INT FUT AVE M & 220TH ST E MKD (SEC COR 32 33 5 4 T6N T7N R8W)	CL 3399
BASELINE (1973)	2754.821	CE TAG IN 2IN IP 6IN UP ON NE COR FUT AVE M & 220TH ST E 50FT N & 50FT E C/L INT	CL 3400
BASELINE (1973)	2772.689	NAIL IN 1-1/2IN IP 14IN DN @ C/L INT AVE M & FUT 225TH ST E	CL 3401
BASELINE (1973)	2773.806	CE TAG IN 2IN IP 6IN UP ON C/L FUT 225TH ST E 50FT S C/L AVE M	CL 3402
BASELINE (1973)	2792.566	CE TAG IN 2IN IP 8IN UP ON SW COR FUT AVE M & 230TH ST E 50FT S & 50FT W C/L INT	CL 3403
BASELINE (1973)	2791.682	CS MON 6IN DN @ C/L INT FUT AVE M & 230TH ST E MKD (SEC COR 33 34 3 4 T6N T7N R8W)	CL 3404
BASELINE (1973)	2828.940	CE TAG IN 2IN IP 10IN UP ON SW COR FUT AVE M & 235TH ST E 50FT S & 50FT W C/L INT	CL 3405
BASELINE (1973)	2827.237	CE TAG IN 2IN IP 8IN UP ON NE COR FUT AVE M & 235TH ST E 50FT N & 50FT E C/L INT	CL 3406
BASELINE (1973)	2846.628	2IN IP & CE TAG 6IN UP ON SW COR FUT AVE M & 240TH ST E 50FT S & 50FT W C/L INT	CL 3407
BASELINE (1973)	2845.494	CS MON 8IN DN @ C/L INT FUT AVE M & 240TH ST E MKD (SEC COR 2 3 34 35 T6N T7N R8W)	CL 3408
LANCASTR (1981)	3023.956	CS MON IN WELL 6IN DN @ C/L INT AVE G & 205TH ST E MKD (1/4 COR 31 6 T7N T8N R8W) USE W EDGE	CL 3409
LANCASTR (1981)	3024.464	2IN IP 10IN UP ON NE COR AVE G & 205TH ST E 50FT N & 50FT E C/L INT	CL 3410
LANCASTR (1981)	3016.849	CSBM MON 4IN UP ON NW COR AVE G & 210TH ST E 42FT N & 140FT W C/L INT MKD (BM 124-30 1966) 2IN IP 3FT UP 2FT S	CL 3411
LANCASTR (1981)	3015.919	CS MON IN WELL 12IN DN @ C/L INT AVE G & 210TH ST E MKD (SEC COR 31 32 5 6 T7N T8N R8W) USE SW EDGE	CL 3412
LANCASTR (1981)	2970.859	CSBM MON 3IN UP ON NW COR AVE G & 215TH ST E 56FT N & 25FT W C/L INT MKD (BM 124-31 1966) 2IN IP 3FT UP 2FT S	CL 3413
LANCASTR (1981)	2971.408	CS MON IN WELL 8IN DN @ C/L INT AVE G & 215TH ST E MKD (1/4 COR 32 5 T7N T8N R8W) USE W EDGE	CL 3414

QUAD-YEAR	ELEV	DESCRIPTION (INCLUDE QUAD AND YEAR IN DESCRIPTION)	BM NUMBER
LANCASTR (1981)	2985.811	CSBM MON 2IN UP ON NW COR AVE G & 220TH ST E 35FT N & 137FT W C/L INT MKD (BM 124-32 1966) 2IN IP 3FT UP 2FT S	CL 3415
LANCASTR (1981)	3025.404	PM ON W SIDE 2IN IP WITH CE TAG 4IN UP @ NE COR 230TH ST E & AVE G 50FT N & 50FT E C/L INT	CL 3418
LANCASTR (1981)	3036.130	CHIS X ON S EDGE 2IN IP WITH CE TAG 12IN UP ON SW COR AVE G & 235TH ST E 50FT S & 50FT W C/L INT	CL 3419
LANCASTR (1981)	3034.745	CS MON 19IN DN IN WELL @ C/L INT AVE G & 235TH ST E MKD (1/4 COR 34 3 R8W T7N T8N) USE E EDGE	CL 3420
LANCASTR (1981)	3064.593	CHIS X S EDGE OF 2IN IP 4IN UP ON SW COR 240TH ST E & AVE G 50FT S & 50FT W C/L INT	CL 3421
LANCASTR (1981)	3064.229	CS MON IN WELL 8IN DN @ C/L INT AVE G & 240TH ST E MKD (SEC COR 34 35 3 2 T7N T8N R8W) USE S EDGE	CL 3422
LANCASTR (1981)	3051.605	CHIS X ON S EDGE 2IN IP WITH CE TAG 10IN UP 50FT N C/L AVE G (DIRT) & 575FT W DRWY HSE 24505	CL 3423
LANCASTR (1981)	3050.389	CSBM MON IN BOULDER 87FT S C/L AVE G (DIRT) & 375FT W DRWY HSE 24505 MKD (BM 124-37 1966)	CL 3424
LANCASTR (1981)	2952.705	CHIS X ON NE EDGE 2IN IP WITH CE TAG 10IN UP ON SW COR 250TH ST E & AVE G 50FT S & 50FT W C/L INT	CL 3425
LANCASTR (1981)	2950.525	CS MON IN WELL 8IN DN @ C/L INT AVE G & 250TH ST E MKD (SEC COR 35 36 1 2 T7N T8N R8W) USE S EDGE	CL 3426
LANCASTR (1981)	2963.465	CE TAG IN 2IN IP 10IN UP ON NW COR 250TH ST E & FUT AVE G-8 50FT N & 50FT W/O C/L INT USE E EDGE	CL 3427
LANCASTR (1981)	2961.228	CS MON IN WELL 14IN DN @ C/L INT 250TH ST E & FUT AVE G-8 MKD (1/4 COR 1 2 T7N R8W) USE S EDGE	CL 3428
LANCASTR (1981)	2967.437	CHIS X ON S SIDE 2IN IP WITH CE TAG FLUSH ON NW COR 250TH ST E & FUT AVE H 50FT N & 50FT W C/L INT	CL 3429
LANCASTR (1981)	2965.176	CS MON IN WELL 12IN DN @ C/L INT 250TH ST E & AVE H MKD (12 11 1 2 T7N R8W) 2IN IP 3FT UP 2FT W USE S EDGE	CL 3430
LANCASTR (1981)	2988.767	CS MON 10IN DN @ C/L INT 250TH ST E & FUT AVE H-8 10FT W & 8FT S/O C/L INT (DIRT RD TO THE WEST & 74FT NE OF FIRE HYDRANT MKD (1/4 COR 11 12 T7N R8W) USE E EDGE	CL 3431



QUAD-YEAR	ELEV	DESCRIPTION (INCLUDE QUAD AND YEAR IN DESCRIPTION)	BM NUMBER
LANCASTR (1981)	3045.460	CSBM MON IN ROCK OUTCROP NR TOP HILL 130FT E C/L FUT 250TH ST E & 0.9MI S AVE H MKD (BM 124-42 1966) 2IN IP 4FT UP 7FT NE	CL 3433
LANCASTR (1981)	3026.837	CS MON 14IN DN @ C/L INT FUT 250TH ST E & FUT AVE I MKD (SEC COR 11 12 13 14 T7N R8W) 2IN IP 3FT UP 2FT N 106FT NE/O FIRE HYDRANT	CL 3434
LANCASTR (1981)	3041.296	CSBM MON IN ROCK FACE 124FT W/O C/L 250TH ST E (DIRT) & 320FT N KILDARE ST (AVE I-4) MKD (BM 124-44 1966) 2IN IP 4FT UP 4FT SW	CL 3436
LANCASTR (1981)	3037.498	CE TAG IN 1IN IP 2IN UP ON NE COR 250TH ST E & KILDARE ST (AVE I-4) 50FT N & 50FT E/O C/L INT 2IN IP MKR 1FT W	CL 3437
LANCASTR (1981)	3024.409	CS MON 24IN DN @ C/L INT 250TH ST E & FUT AVE I-8 9FT W C/L INT DIRT RDS MKD (1/4 COR 13 14 T7N R8W) 2IN IP 3FT UP 2FT NW USE S EDGE	CL 3438
LANCASTR (1981)	2980.726	CHIS X E EDGE OF 2IN IP WITH CE TAG 8IN UP ON NE COR AVE J & 250TH ST E 50FT N & 50FT E C/L INT	CL 3439
LANCASTR (1981)	2980.018	CSBM MON ON NW COR AVE J & 250TH ST E 35FT N & 24FT W C/L INT MKD (BM 124-46 1966) 2IN IP 3FT UP 2FT S	CL 3440
LANCASTR (1981)	2939.731	CHIS X N EDGE OF 2IN IP WITH CE TAG 6IN UP ON NW COR 245TH ST E & AVE J 50FT N & 50FT W C/L INT 2IN IP MKR 1FT S	CL 3441
LANCASTR (1981)	2938.605	CSBM MON ON SW COR AVE J & 245TH ST E 34FT S & 78FT W C/L INT MKD (BM 124-47 1966) 2IN IP 3FT UP 2FT N	CL 3442
LANCASTR (1981)	2922.889	CS MON 18IN DN @ C/L INT (AVE J & 240TH ST E MKD (SEC COR 15 14 22 23 T7N R8W) USE NE EDGE	CL 3444
LANCASTR (1981)	2857.506	CS MON IN WELL 18IN DN @ C/L INT AVE K-8 & 240TH ST E MKD (1/4 COR 26 27 T7N R8W) USE SE EDGE	CL 3447
LANCASTR (1981)	2834.563	CS MON IN WELL 29IN DN @ C/L INT 240TH ST E & FUT AVE L-8 MKD (1/4 COR 34 35 T7N R8W) USE S EDGE	CL 3449
LANCASTR (1981)	3074.388	RDBM TAG CONC COLLAR OF FIRE HYD ON SW COR 200TH ST E & AVE F-8 50FT S & 20FT W C/L INT	CL 3450
LANCASTR (1981)	3078.692	CHIS X W EDGE OF 2IN IP WITH CE TAG 10IN UP ON NE COR 200TH ST E & AVE F-8 50FT N & 50FT E C/L INT	CL 3451

QUAD-YEAR	ELEV	DESCRIPTION (INCLUDE QUAD AND YEAR IN DESCRIPTION)	BM NUMBER
LANCASTR (1981)	3044.456	CE TAG IN 2IN IP 8IN UP ON SW COR AVE F & 200TH ST E 50FT S & 50FT W C/L INT	CL 3452
LANCASTR (1981)	3043.983	CS MON 14IN DN @ C/L INT 200TH ST E & AVE F MKD (SEC COR 25 30 36 31 T8N R8W R9W) USE E EDGE	CL 3453
LANCASTR (1981)	3070.036	CS MON 12IN DN @ C/L INT 200TH ST E & AVE E-8 MKD (1/4 COR 25 30 T8N R8W R9W) USE S EDGE	CL 3454
LANCASTR (1981)	3072.396	BN SW COR 4IN STK 2IN UP @ SW COR 200TH ST E & AVE E-8 30FT S & 30FT W C/L INT	CL 3455
LANCASTR (1981)	3091.961	CS MON (S EDGE) 6IN DN @ C/L INT 200TH ST E & AVE E MKD (24 19 25 30 T8N R8W R9W) <b>ABANDONED</b>	CL 3456
LANCASTR (1981)	3093.332	BN NE COR 4IN STK 2IN UP @ NE COR 200TH ST E & AVE E 30FT N & 30FT E C/L INT	CL 3457
LANCASTR (1981)	3138.378	BN NW COR 4IN STK 4IN UP @ SE COR 200TH ST E & AVE D-8 30FT S & 30FT E C/L INT	CL 3458
LANCASTR (1981)	3135.665	CS MON 18IN DN @ C/L INT 200TH ST E & AVE D-8 MKD (1/4 COR 24 19 T8N R8W R9W)	CL 3459
LANCASTR (1981)	3057.589	CHIS X ON NE EDGE 2IN IP WITH CE TAG 3IN UP ON PROP C/L AVE D 30FT E C/L 200TH ST E	CL 3460
LANCASTR (1981)	2975.663	CSBM MON 4IN UP 30FT E C/L 200TH ST E & 0.25MI N AVE D MKD (RP A2) 2IN IP 3FT UP 2FT NE	CL 3461
LANCASTR (1981)	2903.415	2IN IP & CE TAG 2IN UP @ SE COR 200TH ST E & AVE C-8 30FT S & 100FT E C/L INT	CL 3462
LANCASTR (1981)	2903.906	BN SE COR 4IN STK 4IN UP @ SW COR 200TH ST E & AVE C-8 30FT S & 30FT W C/L INT	CL 3463
LANCASTR (1981)	2778.994	CS MON 18IN DN @ C/L INT 200TH ST E & AVE C MKD (SEC COR 12 7 13 18 T8N R8W R9W)	CL 3464
LANCASTR (1981)	2779.804	PM S EDGE OF 2IN IP WITH CE TAG 8IN UP @ NE COR 200TH ST E & AVE C 40FT N & 40FT E C/L INT	CL 3465
LANCASTR (1981)	2774.075	CS MON 18IN DN @ C/L INT AVE C & 205TH ST E MKD (1/4 COR 7 18 T8N R8W) USE W EDGE	CL 3466
LANCASTR (1981)	2775.083	BN N EDGE 4IN STK 5IN UP ON C/L 205TH ST E 30FT N C/L AVE C	CL 3467
LANCASTR (1981)	2767.602	BN NE COR 4IN STK 2IN UP ON SW COR AVE C & 210TH ST E 30FT S & 30FT W C/L INT	CL 3468

QUAD-YEAR	ELEV	DESCRIPTION (INCLUDE QUAD AND YEAR IN DESCRIPTION)	BM NUMBER
LANCASTR (1981)	2764.987	CS MON 14IN DN @ C/L INT AVE C & 210TH ST E MKD (SEC COR 7 8 18 17 T8N R8W) USE N EDGE	CL 3469
LANCASTR (1981)	2778.938	CS MON 6IN DN @ C/L INT AVE C & 215TH ST E MKD (1/4 COR 8 17 T8N R8W)	CL 3470
LANCASTR (1981)	2778.202	CS MON 16IN DN @ C/L INT AVE C & 220TH ST E MKD (SEC COR 8 9 17 16 R8W T8N) USE E EDGE	CL 3472
LANCASTR (1981)	2768.866	CS MON 14IN DN @ C/L INT AVE C & 225TH ST E MKD (1/4 COR 9 16 R8W T8N) USE W EDGE	CL 3474
LANCASTR (1981)	2780.555	CS MON 12IN DN @ C/L INT AVE C & 230TH ST E MKD (SEC COR 9 10 16 15 R8W T8N) USE N EDGE	CL 3476
LANCASTR (1981)	2821.998	CS MON 12IN DN @ C/L INT 230TH ST E & AVE C-8 MKD (1/4 COR 16 15 T8N R8W) USE E EDGE 2IN IP MKR 2FT S	CL 3478
LANCASTR (1981)	2823.875	BN NW COR 4IN STK 6IN UP ON C/L AVE C-8 30FT W C/L 230TH ST E	CL 3479
LANCASTR (1981)	2896.300	PK IN CONC STEP OF OLD FOUNDATION 250FT E & 150FT S C/L INT 230TH ST E & AVE D MKD (BM)	CL 3481
LANCASTR (1981)	2945.545	CS MON 12IN DN @ C/L INT 230TH ST E & AVE D-8 MKD (1/4 COR 21 22 T8N R8W) USE N EDGE 2IN IP MKR 2FT W	CL 3482
LANCASTR (1981)	3015.922	CS MON 6IN DN @ C/L INT 230TH ST E & AVE E MKD (SEC COR 21 22 27 28 T8N R8W) USE N EDGE 2IN IP MKR 2FT NE	CL 3484
LANCASTR (1981)	3074.598	CS MON 2IN UP @ C/L INT 230TH ST E & AVE E-8 MKD (1/4 COR 28 27 T8N R8W) USE N EDGE	CL 3486
LANCASTR (1981)	3059.002	CS MON 8IN DN IN WELL @ C/L INT 230TH ST E & AVE F MKD (SEC COR 28 27 33 34 R8W T8N) USE S EDGE	CL 3487
LANCASTR (1981)	3059.678	2IN IP & CE TAG 10IN UP @ SW COR 230TH ST E & AVE F 50FT S & 50FT W C/L INT	CL 3488
LANCASTR (1981)	3037.673	2IN IP & CE TAG 9IN UP ON NW COR 230TH ST E & AVE F-8 50FT N & 50FT W C/L INT	CL 3489
LANCASTR (1981)	3068.956	CS MON 8IN DN @ C/L INT FUT AVE E & 205TH ST E MKD (1/4 COR 19 30 T8N R8W 1931) USE W EDGE 2IN IP MKR 2FT W	CL 3491
LANCASTR (1981)	3056.004	CS MON 10IN DN @ C/L INT FUT AVE E & 210TH ST E MKD (SEC COR 19 20 30 29 T8N R8W 1931) USE W EDGE 2IN IP MKR 2FT W	CL 3493

QUAD-YEAR	ELEV	DESCRIPTION (INCLUDE QUAD AND YEAR IN DESCRIPTION)	BM NUMBER
LANCASTR (1981)	3058.438	BN NW COR 4IN STK 8IN UP @ NW COR AVE E & 210TH ST E 30FT N & 30FT W C/L INT	CL 3494
LANCASTR (1981)	3054.550	CS MON 14IN DN @ C/L INT AVE E & 215TH ST E MKD (1/4 COR 20 29 R8W T8N) USE SW EDGE 2IN IP MKR 2FT W	CL 3495
LANCASTR (1981)	3056.541	BN NW COR 4IN STK 6IN UP ON C/L 215TH ST E 30FT N C/L AVE E	CL 3496
LANCASTR (1981)	3033.371	CS MON 14IN DN @ C/L INT AVE E & 220TH ST E MKD (SEC COR 20 21 28 29 R8W T8N) USE SW EDGE 2IN IP MKR 2FT W	CL 3498
LANCASTR (1981)	3056.070	CS MON 6IN DN @ C/L INT AVE E & 225TH ST E MKD (1/4 COR 28 21 T8N R8W) USE NE EDGE 2IN IP MKR 2FT NE	CL 3500
LANCASTR (1981)	2912.194	CHIS X E EDGE OF 2IN IP WITH CE TAG 8IN UP ON NW COR AVE J & 205TH ST E 50FT N & 50FT W C/L INT	CL 3501
LANCASTR (1981)	2912.224	CHIS X SW EDGE OF 2IN IP WITH CE TAG 8IN UP ON SE COR AVE J & 205TH ST E 50FT S & 50FT E C/L INT	CL 3502
LANCASTR (1981)	2879.124	CHIS X IN W EDGE 2IN IP WITH CE TAG 6IN UP ON NE COR AVE J & 210TH ST E 50FT N & 50FT E C/L INT	CL 3504
LANCASTR (1981)	2848.748	NAIL IN 2IN IP 4IN UP ON NW COR AVE J & 215TH ST E 50FT N & 50FT W C/L INT	CL 3505
LANCASTR (1981)	2848.224	NAIL IN 2IN IP 3IN UP ON NE COR AVE J & 215TH ST E 50FT N & 50FT E C/L INT	CL 3506
LANCASTR (1981)	2852.695	CHIS X IN SE EDGE 2IN IP 2IN UP @ NW COR AVE J & 220TH ST E 50FT N & 50FT W/D C/L INT	CL 3507
LANCASTR (1981)	2853.102	NAIL IN 2IN IP 1IN UP ON SE COR AVE J & 220TH ST E 50FT S & 50FT E C/L INT	CL 3508
LANCASTR (1981)	2893.064	2IN IP & CE TAG 4IN UP ON NW COR AVE J & 225TH ST E 50FT N & 50FT W C/L INT	CL 3509
LANCASTR (1981)	2895.575	CHIS X IN W EDGE 2IN IP WITH CE TAG 4IN UP ON SE COR AVE J & 225TH ST E 50FT S & 50FT E C/L INT	CL 3510
LANCASTR (1981)	2940.037	CE TAG IN 2IN IP 2IN UP DN SW COR AVE J & 230TH ST E 50FT S & 50FT W C/L INT	CL 3511
LANCASTR (1981)	2937.827	CHIS X IN W EDGE 2IN IP WITH CE TAG 12IN UP ON NE COR AVE J & 230TH ST E 50FT N & 50FT E C/L INT	CL 3512

QUAD-YEAR	ELEV	DESCRIPTION (INCLUDE QUAD AND YEAR IN DESCRIPTION)	BM NUMBER
LANCASTR (1981)	2944.720	CE TAG IN 2IN IP 8IN UP ON SW COR AVE J & 235TH ST E 50FT S & 50FT W C/L INT	CL 3513
LANCASTR (1981)	2947.296	CHIS X IN S EDGE 2IN IP WITH CE TAG 6IN UP ON NE COR AVE J & 235TH ST E 50FT N & 50FT E C/L INT	CL 3514
LANCASTR (1981)	2959.343	CS MON 10IN DN @ C/L INT 220TH ST E & AVE G-8 MKD (1/4 COR 5 4 T7N R8W) USE S EDGE 2IN IP MKR 2FT N	CL 3515
LANCASTR (1981)	2941.797	CHIS X IN S EDGE 2IN IP WITH NAIL 5IN UP ON NE COR 220TH ST E & AVE H 50FT N & 50FT E C/L INT	CL 3517
LANCASTR (1981)	2939.158	CS MON 12IN DN @ C/L INT 220TH ST E & AVE H MKD (SEC COR 5 4 8 9 T7N R8W) USE S EDGE 2IN IP MKR 2FT N	CL 3518
LANCASTR (1981)	2917.243	CHIS X IN E EDGE 2IN IP WITH NAIL 4IN UP ON NW COR 220TH ST E & AVE H-8 50FT N & 50FT W C/L INT	CL 3519
LANCASTR (1981)	2915.764	CS MON 18IN DN @ C/L INT 220TH ST E & AVE H-8 MKD (1/4 COR 8 9 T7N R8W) USE S EDGE LIN IP MKR 1FT S	CL 3520
LANCASTR (1981)	2892.988	CHIS X IN S EDGE 2IN IP WITH NAIL 5IN UP ON NW COR 220TH ST E & AVE I 50FT N & 50FT W C/L INT	CL 3521
LANCASTR (1981)	2874.876	NAIL IN 2IN IP 4IN UP ON NW COR 220TH ST E & AVE I-8 50FT N & 50FT W/O C/L INT (USE W EDGE)	CL 3523
LANCASTR (1981)	2873.075	CS MON 12IN DN @ C/L INT 220TH ST E & AVE I-8 MKD (1/4 COR 17 16 T7N R8W)	CL 3524
LANCASTR (1981)	2840.299	CS MON 18IN DN @ C/L INT 220TH ST E & AVE J-8 MKD (1/4 COR 20 21 T7N R8W) USE N EDGE 2IN IP MKR 2FT SW	CL 3525
LANCASTR (1981)	2840.456	CHIS X IN N EDGE 2IN IP WITH NAIL 4IN UP ON SW COR 220TH ST E & AVE J-8 50FT S & 50FT W/O C/L INT 2IN IP MKR 1FT N	CL 3526
LANCASTR (1981)	2830.119	NAIL IN 2IN IP 6IN UP ON NE COR 220TH ST E & AVE K 50FT N & 50FT E/O C/L INT (USE NAIL) 2IN IP MKR 1FT S	CL 3527
LANCASTR (1981)	2827.928	CS MON 12IN DN @ C/L INT 220TH ST E & AVE K MKD (SEC COR 20 21 29 28 T7N R8W) USE E EDGE 2IN IP MKR 2FT SW	CL 3528
LANCASTR (1981)	2806.397	CHIS X IN E EDGE 2IN IP WITH NAIL ON NE COR 220TH ST E & AVE K-8 50FT N & 50FT E C/L INT 2IN IP MKR 1FT S	CL 3529

QUAD-YEAR	ELEV	DESCRIPTION (INCLUDE QUAD AND YEAR IN DESCRIPTION)	BM NUMBER
LANCASTR (1981)	2803.464	CS MON 12IN DN @ C/L INT 220TH ST E & AVE K-8 MKD (1/4 COR 29 28 T7N R8W) USE W EDGE	CL 3530
LANCASTR (1981)	2777.606	CHIS X IN N EDGE 2IN IP WITH CE TAG 8IN UP ON NW COR 220TH ST E & AVE L 40FT N & 40FT W C/L INT 2IN IP MKR 2FT S	CL 3531
LANCASTR (1981)	2775.110	CS MON 10IN DN @ C/L INT 220TH ST E & AVE L MKD (SEC COR 28 29 32 33 T7N R8W) USE S EDGE 2IN IP MKR 2FT SW	CL 3532
LANCASTR (1981)	2762.612	CHIS X IN W EDGE 2IN IP WITH CE TAG 7IN UP ON C/L AVE L-8 40FT W/O C/L 220TH ST E 2IN IP MKR 2FT S	CL 3533
LANCASTR (1981)	2761.472	CS MON 12IN DN @ C/L INT 220TH ST E & AVE L-8 MKD (1/4 COR 32 33 T7N R8W) USE W EDGE 2IN IP MKR 2FT SW	CL 3534
LANCASTR (1981)	2364.126	CSBM MON 3IN UP ON C/L 125TH ST E & 50FT N C/L AVE E MKD(106-115A 1972 RE 7078) 2IN IP 2FT S	CL 3633
LANCASTR (1981)	2399.148	L&BN IN CB 30FT N & 82FT E C/L INT 120TH ST E & AVE G MKD ( BM)	CL 3634
LANCASTR (1981)	2371.295	CHIS X IN N EDGE 1 1/2 IN IP W/CONC PL & BRAD 8IN DN 59FT N & 59FT E/O C/L INT AVE E & 135TH ST E 2IN IP MKR 2FT S	CL 3665
LANCASTR (1981)	2356.884	L & BN IN SW COR CONC SLAB 149FT N & 116FT E C/L INT AVE E & 120TH ST E MKD BM	CL 3667
LANCASTR (1981)	2360.893	CHIZ X ON S EDGE 2IN IP 4IN UP 42FT N C/L AVE E & 327FT W C/L 115TH ST E 20FT W C/L DIRT RD TO HSE NO 11337 2IN IP MKR 1FT E	CL 3668
LANCASTR (1981)	2342.771	CS MON IN WELL 10IN DN @ C/L INT AVE E & 95TH ST E MKD ( 1/4 COR 20 29 R10W T8N RE 5869) USE N EDGE	CL 3671
LANCASTR (1981)	3022.967	CHIZ X ON E EDGE 2IN IP W/CONC PLUG & NAIL 3IN UP 50FT S & 50FT W C/L INT AVE G & 230TH ST E	CL 3672
LANCASTR (1981)	3008.802	CHIZ X ON N EDGE 2IN IP W/CE TAG 10IN UP 50FT S & 50FT E C/L INT AVE G & 225TH ST E	CL 3673
LANCASTR (1981)	3009.497	2IN IP & CE TAG 6IN UP 50FT N & 50FT W C/L INT AVE G & 225TH ST E	CL 3674
LANCASTR (1981)	2981.524	CHIZ X ON E EDGE 2IN IP WCONC PLUG & NAIL 4IN UP 50FT S & 50FT W C/L INT AVE G & 220TH ST E	CL 3675

QUAD-YEAR	ELEV	DESCRIPTION (INCLUDE QUAD AND YEAR IN DESCRIPTION)	BM NUMBER
LANCASTR (1981)	2402.477	L&BN IN SW COR CONC SLAB MOTOR BASE 161FT N & 225FT E C/L INT AVE H & 105TH ST E MKD ( BM)	CL 3676
LANCASTR (1981)	2879.266	L & BN IN CONC FTG 6IN STEEL GUARD POST 40FT S & 45FT W C/L INT AVE J & 210TH ST E MKD BM	CL 3678
LANCASTR (1981)	2466.869	CHIS X ON E EDGE 1 1/2IN IP CONC PL & BD 1IN UP 50FT S & 50FT E C/L INT AVE J & 130TH ST E 2IN IP MKR 1FT N	CL 3680
LANCASTR (1981)	2446.936	2IN IP W/CS TAG 4IN UP 40FT S & 40FT E C/L INT AVE J & 95TH ST E ( USE SW EDGE) 2IN IP MKR 1FT N	CL 3681
LANCASTR (1981)	2470.865	L&BN IN SW COR CONC & MAC RESERVOIR 0.5 MI N/O C/L AVE K & 87FT E C/L 110TH ST E MKD ( BM)	CL 3683
LANCASTR (1981)	2532.179	CHIS X ON W EDGE 2 1/2 IP 18IN UP 82FT N C/L AVE L-8 & 92FT W/O C/L 110TH ST E 2IN IP MKR 1FT N	CL 3686
LANCASTR (1981)	2425.453	ROBM MON IN WELL 40FT N & 40FT E C/L INT AVE E & 140TH ST E MKD (1972) 2IN IP MKR 2FT E	CL 3688
LANCASTR (1981)	2458.509	LACS MON IN WELL 24IN DN ON C/L INT AVE E-8 & 140TH ST E MKD(R10W T8N 1/4COR 25 30 R9W) USE E	CL 3689
LANCASTR (1981)	2449.842	CHIZ X ON NE COR 2IN IP W/CONC PLUG & RE TAG NO 4750 25FT N & 50FT E C/L INT AVE H-8 & 140TH ST E 2IN IP MKR 1FT SW	CL 3690
LANCASTR (1981)	2459.998	2IN IP 50FT N & 50FT W C/L INT AVE I & 140TH ST E (USE S EDGE) 2IN IP MKR 1FT SE	CL 3691
LANCASTR (1981)	2718.816	CHIZ X ON E EDGE 2IN IP W/CONC PLUG & CS TAG 12IN UP 50FT N & 50FT W C/L INT FUT AVE G-8 & FUT 160TH ST E	CL 3692
LANCASTR (1981)	2718.068	LACS MON 18IN DN @ C/L INT FUT AVE G-8 & FUT 160TH ST E MKD(R9W T7N 1/4 COR 5 4 1963) USE W EDGE	CL 3693
LANCASTR (1981)	2682.227	CHIZ X ON N EDGE 2IN IP 12IN UP 50FT N & 50FT W C/L INT 160TH ST E & FUT AVE H	CL 3694
LANCASTR (1981)	2682.435	LACS MON 6IN UP @ C/L INT 160TH ST E & FUT AVE H MKD(SEC COR 5 4 8 9 R9W T7N RE 329) USE E EDGE	CL 3695
LANCASTR (1981)	2629.582	LACS MON 24IN DN @ C/L INT 160TH ST E & FUT AVE H-8 MKD (1/4 COR 8 9 R9W T7N RE 63) USE E EDGE	CL 3696

QUAD-YEAR	ELEV	DESCRIPTION (INCLUDE QUAD AND YEAR IN DESCRIPTION)	BM NUMBER
LANCASTR (1981)	2633.136	CHIZ X ON W EDGE 2IN IP W/WOOD PLUG & N @ C/L FUT AVE H-8 & 30FT E C/L 160TH ST E	CL 3697
LANCASTR (1981)	2589.908	CHIZ X ON N EDGE 2IN IP W/CONC PLUG & CS TAG 50FT N & 50FT W C/L INT 160TH ST E & FUT AVE I	CL 3698
LANCASTR (1981)	2589.843	LACS MON 12IN DN @ C/L INT 160TH ST E & AVE I MKD (SEC COR 8 9 17 16 T7N R9W) USE E EDGE	CL 3699
LANCASTR (1981)	2539.694	LACS MON 18IN DN @ C/L INT 160TH ST E & FUT AVE I-8 MKD(1/4COR 17 16 RE 63) USE W EDGE	CL 3700
LANCASTR (1981)	2541.527	2IN IP 6IN UP W/CONC PLUG & CS TAG 50FT S & 50FT E C/L INT 160TH ST E & FUT AVE I-8 USE W EDGE	CL 3701
LANCASTR (1981)	2948.426	L & BN IN NE COR CONC BASE OF FIRE HYDRANT 36FT S & 76FT E C/L INT 200TH ST E & LANCASTER BLVD	CL 3702
LANCASTR (1981)	2806.643	LACS MON 12IN DN @ C/L 200TH ST E & AVE K-8 MKD (1/4 COR 25 30 T7N R9W R8W RE 5869) USE N EDGE	CL 3703
LANCASTR (1981)	2883.120	LACS MON 12IN DN @ C/L INT 230TH ST E & AVE D MKD(16 15/21 22 T8N R8W 1931) USE S EDGE 2 IN IP MKR 2FT E	CL 3705
LANCASTR (1981)	2887.831	2IN IP W/CE TAG 6IN UP 50FT S & 50FT W C/L INT FUT 240TH ST E & FUT AVE K 2IN IP MKR 2FT E	CL 3707
LANCASTR (1981)	2925.020	RDBM MON IN WELL 8IN DN 43FT S & 50FT E C/L INT 240TH ST E & AVE J	CL 3708
LANCASTR (1981)	2549.380	2IN IP & CS TAG 10IN UP ON C/L 115TH ST E 50FT N/O 1/4 COR @ C/L INT AVE M (USE W EDGE) 2IN IP MKR 1FT N	CL 3744
LANCASTR (1981)	2547.194	LACS MON 2IN DN @ C/L INT AVE M & 115TH ST E MKD ( CO SURV 1/4 SEC COR 34 3 T6N T7N R10W) USE S EDGE	CL 3745
BASELINE (1973)	2603.748	RDBM TAG IN ROCK & CONC HDWL 15FT W C/L 180TH ST E (DIRT) & 100FT S C/L AVE M (DIRT) 60FT SW OF USGS MON W/WITNESS POST	CL 4136
BASELINE (1973)	2672.143	CS MON IN WELL 8IN DN @ C/L INT AVE O & FUT 140TH ST E MKD(SEC COR 12 7 18 13 R9W T6N)	CL 4166
BASELINE (1973)	2769.481	2IN IP W/CONC PLUG & .45 CARTRIDGE 8IN UP 50FT S & 50FT E C/L INT AVE O & FUT 135TH ST E CHIZ X ON N EDGE	CL 4167



QUAD-YEAR	ELEV	DESCRIPTION (INCLUDE QUAD AND YEAR IN DESCRIPTION)	BM NUMBER
BASELINE (1973)	2772.639	CS MON IN WELL 8IN DN @ C/L INT AVE O & FUT 135TH ST E MKD(1/4 COR 12 13 T6N R10W)	CL 4168
BASELINE (1973)	2769.875	2IN IP W/CONC PLUG & CE TAG 5IN UP 50FT E C/L INT AVE O & FUT 130TH ST E CHIZ X ON W EDGE	CL 4169
BASELINE (1973)	2742.566	2IN IP W/CONC PLUG & CE TAG FLUSH 50FT S & 50FT E C/L INT AVE O & FUT 125TH ST E CHIZ X ON S EDGE	CL 4170
BASELINE (1973)	2746.847	2IN IP 8IN UP 50FT N & 50FT W C/L INT AVE O & FUT 125TH ST E CHIZ X ON W EDGE	CL 4171
BASELINE (1973)	2671.825	2IN IP W/CONC PLUG & N 50FT N & 50FT E C/L INT AVE O & FUT 120TH ST E CHIZ X ON W EDGE	CL 4172
BASELINE (1973)	2613.547	2IN IP W/CONC PLUG & BD 18IN DN 50FT N & 50FT E C/L INT AVE O & FUT 115TH ST E CHIZ X ON SW EDGE	CL 4173
BASELINE (1973)	2612.988	2IN IP W/CONC PLUG & BD 50FT S & 50FT W C/L INT AVE O & FUT 115TH ST E CHIZ X ON E EDGE	CL 4174
BASELINE (1973)	2606.074	1.5IN IP W/CONC PLUG & BD 50FT N & 50FT E C/L INT AVE O & 110TH ST E CHIZ X ON W EDGE	CL 4175
BASELINE (1973)	2594.971	1.5IN IP W/CONC PLUG & BD FLUSH 50FT N & 50FT E C/L INT AVE O & 105TH ST E CHIZ X ON W EDGE	CL 4176
BASELINE (1973)	2596.483	1.5IN IP W/CONC PLUG & BD FLUSH 50FT S & 50FT W C/L INT AVE O & 105TH ST E 41FT E/O PP NO 1062191E CHIZ X ON S EDGE	CL 4177
BASELINE (1973)	2585.437	CS MON IN WELL 15IN DN @ C/L INT AVE O & 100TH ST E MKD(SEC COR 8 9 17 16 T6N R10W) USE N EDGE	CL 4178
BASELINE (1973)	2587.498	2IN IP W/CONC PLUG & BD 40FT N & 40FT W C/L INT AVE O & 100TH ST E CHIZ X ON N EDGE	CL 4179
BASELINE (1973)	2580.983	CS MON IN WELL 10IN DN @ C/L INT AVE O & 95TH ST E MKD(1/4 COR 6 17 T6N R10W RE 5869)USE E EDG	CL 4180
LANCASTR (1981)	2473.708	RD MON IN WELL 31FT N & 91FT W C/L INT 90TH ST E & AVE K MKD (1974)	CL 4472
LANCASTR (1981)	2524.169	RDBM MON IN WELL 333FT N & 36FT E C/L INT AVE M & 90TH ST E MKD (1974)	CL 4479
LANCASTR (1981)	2498.560	RDBM MON IN WELL 212FT N & 35FT E C/L INT AVE L & 90TH ST E MKD (1974)	CL 4480
LANCASTR (1981)	2453.468	RDBM MON IN WELL 204FT N & 34FT W C/L INT 90TH ST E & AVE J-8 MKD (1974)	CL 4481

QUAD-YEAR	ELEV	DESCRIPTION (INCLUDE QUAD AND YEAR IN DESCRIPTION)	BM NUMBER
LANCASTR (1981)	2580.805	L&BM TAG IN CONC SLAB 75FT E/O & 45FT S/O C/L INT AVE J & 165TH ST E	CL 4488
LANCASTR (1981)	2615.040	L&BM TAG IN CONC SLAB 1655FT W/O & 45FT S/O C/L INT AVE J & 170TH ST E	CL 4489
LANCASTR (1981)	2680.077	2IN IP CONC PLUG & N 40FT N/O & 40FT W/O C/L AVE J & 170TH ST E (USE S EDGE) 2IN IP MKR 2FT S	CL 4490
LANCASTR (1981)	2347.746	CS MON FL 46FT N & 46FT W C/L INT AVE E & 100TH ST E MKD ( LACO SURV CONT SYS REDMEN SCHOOL (G 14 RM 2 1972) 2IN IP MKR 2FT S	CL 4491
LANCASTR (1981)	2351.576	CS MON IN WELL 10IN DN @ C/L INT AVE E & 105TH ST E MKD (21 28 R10W T8N RE 5869) USE W EDGE	CL 4492
LANCASTR (1981)	2351.800	RDBM MON IN WELL 34FT S & 119FT E C/L INT AVE E & 105TH ST E MKD (1974) 2IN IP MKR 2FT S	CL 4493
LANCASTR (1981)	2364.710	2IN IP & CS TAG 4IN UP 50FT N & 50FT E C/L INT AVE E & 125TH ST E USE CHIS X S EDGE 2IN IP MKR 1FT S	CL 4494
LANCASTR (1981)	2406.997	RDBM MON IN WELL 66FT N & 37FT E C/L INT 120TH ST E & AVE G-8 MKD (1974) 2IN IP MKR 2FT E	CL 4496
LANCASTR (1981)	2398.044	RDBM MON IN WELL 44FT S & 58FT W C/L INT 120TH ST E & AVE G MKD (1974) 2IN IP MKR 2FT W	CL 4497
LANCASTR (1981)	2521.201	RDBM MON IN WELL 0.25 MILE S C/L AVE L & 64FT W/O C/L 110TH ST E 6FT E/O PP 938424E MKD (1974) 2IN IP MARKER 2FT E	CL 4498
LANCASTR (1981)	2512.962	1 1/2IN IP CONC PL & BR 12IN DN 50FT N/L & 50FT E/O C/L INT AVE L & 110TH ST E USE E EDGE 2IN IP MKR 1FT N	CL 4499
LANCASTR (1981)	2498.450	1 1/2IN IP CONC PL & BR 2IN UP 50FT S/O & 50FT W/O C/L INT AVE K-8 & 110TH ST E USE E EDGE 2IN IP MKR 1FT N	CL 4500
LANCASTR (1981)	2484.751	CS MON 3IN UP 44FT S & 45FT W C/L INT 110TH ST E & AVE K MKD ( LACO SURV CONT ALPINE BUTTE 1972 RM 1) 2IN IP MKR 2FT E	CL 4501
LANCASTR (1981)	2507.725	RDBM MON IN WELL 10FT S & 40FT W C/L INT 130TH ST E & AVE L MKD (1974) 2IN IP MKR 2FT W	CL 4502
LANCASTR (1981)	2496.120	CS MON 8IN DN @ C/L INT 130TH ST E & AVE K-8 MKD ( CO SURV 1/4 COR 25 26 T7N R10W RE 329)	CL 4503

QUAD-YEAR	ELEV	DESCRIPTION (INCLUDE QUAD AND YEAR IN DESCRIPTION)	BM NUMBER
LANCASTR (1981)	2499.471	RDBM MON IN WELL 67FT N & 34FT E C/L INT 130TH ST E & AVE K-8 MKD (1974)	CL 4504
LANCASTR (1981)	2475.817	RDBM MON IN WELL 57FT N & 31FT E C/L INT 130TH ST E & AVE J-8 MKD (1974) 2IN IP MKR 2FT E	CL 4505
LANCASTR (1981)	2454.422	1 1/2IN IP CONC PL & BD 3IN UP 50FT S & 50FT E C/L INT 140TH ST E & AVE G (USE NE EDGE) 2IN IP MKR 1FT W	CL 4506
LANCASTR (1981)	2559.497	RDBM TAG IN NW COR CONC VAULT 0.25 MI W C/L 150TH ST E & 30FT S C/L AVE G	CL 4507
LANCASTR (1981)	2669.638	CS MON IN WELL 7IN DN @ C/L INT AVE G & 155TH ST E MKD (1/4 COR 32 5 T7N T8N R9W RE 5869)	CL 4508
LANCASTR (1981)	2743.413	2IN IP CONC PL & CS TAG 3IN UP 50FT S & 50FT W C/L INT AVE G & 160TH ST E 2IN IP MKR 1FT N	CL 4509
LANCASTR (1981)	2394.579	RDBM MON IN WELL 35FT S/O C/L AVE H & 40FT E/O C/L FUT 95TH ST E MKD (BM 1977)	CL 4573
LANCASTR (1981)	2450.266	RDBM MON IN WELL 170FT E C/L 100TH ST E & 33FT N AVE J MKD (1977) 2 IN IP MKR 2FT N	CL 4574
LANCASTR (1981)	2452.099	RDBM MON IN WELL @ NW COR AVE J & 110TH ST E 33FT N & 60FT W/O C/L INT MKD (1977) 2IN IP MKR 2FT N	CL 4575
LANCASTR (1981)	2432.329	RDBM MON IN WELL @ NW COR 110TH ST E & AVE I 68FT N & 35FT W/O C/L INT MKD (1977)	CL 4576
LANCASTR (1981)	2400.110	1-1/2IN IP CONC PL & SPK IN WELL 24" DN @ C/L INT AVE H & PROP 105TH ST E	CL 4582
LANCASTR (1981)	2367.700	CS MON IN WELL 8IN DN @ C/L INT AVE E & 130TH ST E MKD (CD ENGR 23 24 25 26 T8N R10W RE 7078) USE W EDGE	CL 4765
LANCASTR (1981)	2354.880	CS MON IN WELL 14IN DN @ C/L INT AVE E & 110TH ST E MKD (21 22 27 28 T8N R10W RE 5869) USE S EDGE	CL 4766
LANCASTR (1981)	2518.968	RDBM TAG CONC COLLAR TO WATER STAND PIPE 147FT N/O AVE K & 23FT W/O 150TH ST E	CL 4767
LANCASTR (1981)	2514.239	CS MON IN WELL 21IN DN @ C/L INT 150TH ST E & AVE K MKD (19 20 30 29 R9W T7N 1927) USE N EDGE	CL 4768
LANCASTR (1981)	2662.735	1 1/2IN IP 2IN UP W/CONC PL & BR 30FT S & 30FT W/O C/L INT AVE M & 140TH ST E (USE W EDGE) 2IN IP MKR 1FT S	CL 4769

QUAD-YEAR	ELEV	DESCRIPTION (INCLUDE QUAD AND YEAR IN DESCRIPTION)	BM NUMBER
LANCASTR (1981)	2643.317	1 1/2IN IP FL W/CONC PL & BR 30FT S & 30FT E INT AVE M & 140TH ST E (USE W EDGE) 2IN IP MKR 1FT N	CL 4770
LANCASTR (1981)	2921.045	CHIS X E EDGE 2IN IP 10IN UP @ SW COR AVE J & 195TH ST E 40FT S & 40FT W/O C/L INT	CL 4772
LANCASTR (1981)	2778.347	1 1/2IN IP NE COR AVE C & 215TH ST E 50FT N & 50FT E/O C/L INT (USE W EDGE)	CL 4789
LANCASTR (1981)	2778.958	1 1/2IN IP NW COR AVE C & 220TH ST E 50FT N & 50FT E/O C/L INT (USE W EDGE)	CL 4790
LANCASTR (1981)	2770.022	1 1/2IN IP NE COR AVE C & 225TH ST E 56FT N & 56FT E/O C/L INT (USE E EDGE)	CL 4791
LANCASTR (1981)	2782.628	1 1/2IN IP SW COR AVE C & 230TH ST E 50FT S & 50FT E/O C/L INT (USE S EDGE)	CL 4792
LANCASTR (1981)	3038.177	2IN IP & CE TAG 9IN UP ON SE COR 230TH ST E & AVE F-8 50FT S & 50FT E/O C/L INT	CL 4793
LANCASTR (1981)	2991.544	L&RDBM TAG IN WEST SIDE OF CONC BASE OF FIRE HYDRANT 66FT S/O & 35FT W/O PROP C/L INT 250TH ST E & AVE H-8	CL 4794
LANCASTR (1981)	2958.267	2IN IP W/CONC PLUG & NAIL 6IN UP 50FT N & 50FT W/O C/L INT 220TH ST E & AVE G-8	CL 4795
LANCASTR (1981)	2892.407	L A CO SURVEY REFERENCE MARK MON 3IN UP 28FT S & 48FT W/O C/L INT 220TH ST E & AVE I 2IN IP MKR 2FT N	CL 4796
LANCASTR (1981)	2898.880	LACS BM MON 58FT N/O C/L FUT J-8 & 59FT W/O C/L 240TH ST E MKD (BM 124-49A 1972 RE 7078) 2IN IP MKR 2FT E	CL 4797
LANCASTR (1981)	2899.254	CS MON IN WELL 8IN DN @ C/L INT 240TH ST E & FUT AVE J-8 MKD (1/4 COR 22 23 T7N R8W RE 7078) USE E EDGE	CL 4798
LANCASTR (1981)	2885.582	LACS BM MON 60FT N/O C/L FUT AVE K & 66FT E/O C/L 240TH ST E MKD (BM 124-50A 1972 RE 7078) 2IN IP MKR 2FT W	CL 4799
LANCASTR (1981)	2841.169	CS MON IN WELL 9IN DN @ C/L INT 240TH ST E & FUT AVE L MKD (26 27 34 35 T7N R8W RE 7078) USE W EDGE	CL 4800
LANCASTR (1981)	2842.828	LACS BM MON 66FT S/O C/L FUT AVE L & 60FT W/O C/L 240TH ST E MKD (BM 124-52A 1972 RE 7078) 2IN IP MKR 2FT E	CL 4801

03/03/83

LOS ANGELES COUNTY ROAD DEPARTMENT  
SURVEY SECTION

PAGE 32

QUAD-YEAR	ELEV	DESCRIPTION (INCLUDE QUAD AND YEAR IN DESCRIPTION)	BM NUMBER
LANCASTR (1981)	2835.728	LACS BM MON 58FT N/O C/L FUT AVE L-8 & 66FT W/O C/L 240TH ST E MKD (124-53A 1972 RE 7078) 2IN IP MKR 2FT E	4802